ÉTUDE IX.

Lento.

EXERCICE.

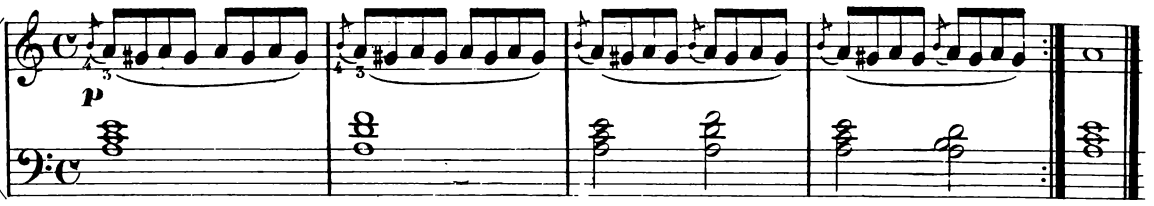

Lento.

PRÉLUDE.

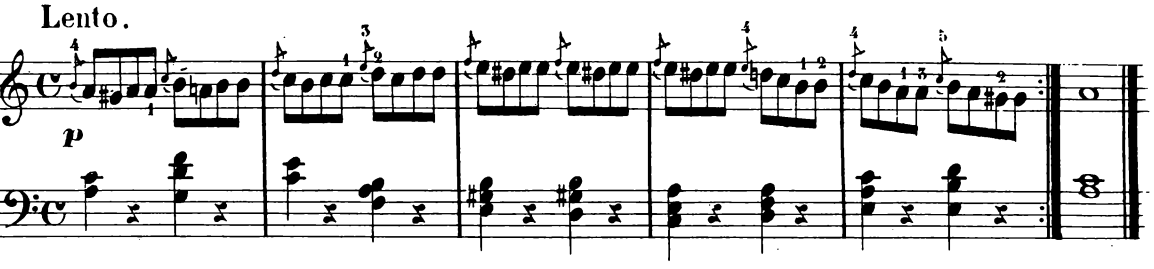

Allegretto. Comptez trois noires par mesure.

ÉTUDE.

