ÉTUDE XI.

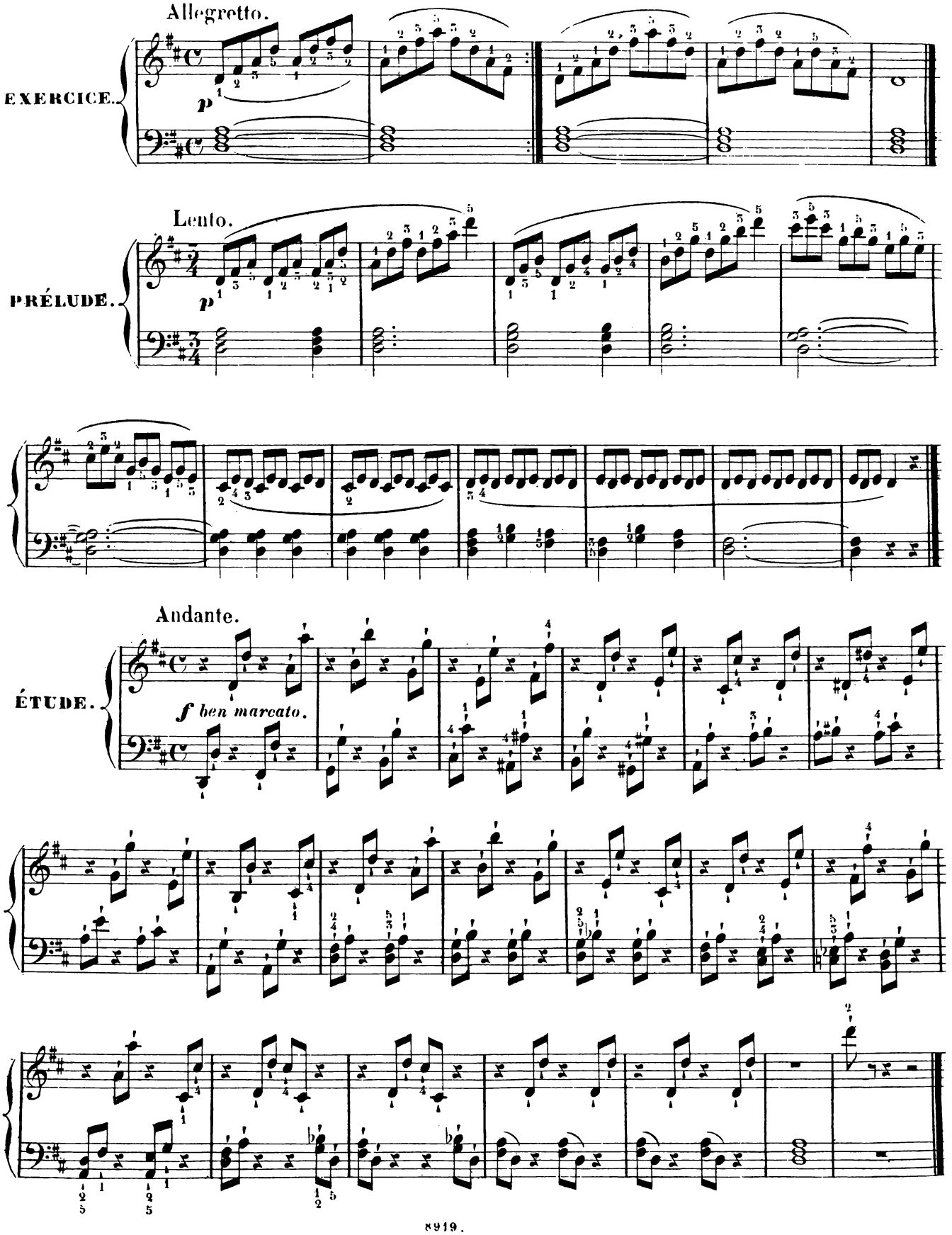
Allegretto.
EXERCICE.
p
Lento.
PRÉLUDE.
p
Andante.
ÉTUDE.
f ben marcato.