ÉTUDE X

Lento.

EXERCICE.

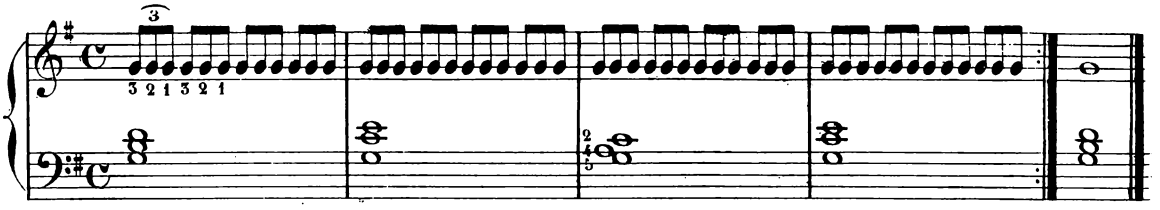

Lento.

PRÉLUDE.

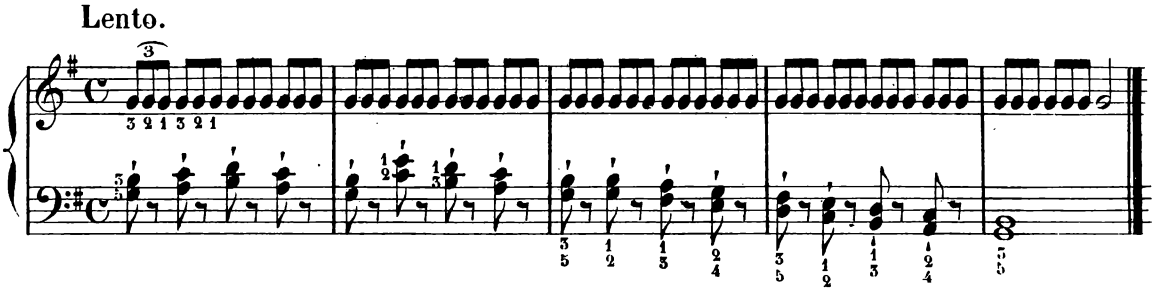

Moderato. Comptez quatre noires par mesure.

ÉTUDE.

