ETÜDE IV.

Mouvement de Valse. ♪ = 168.

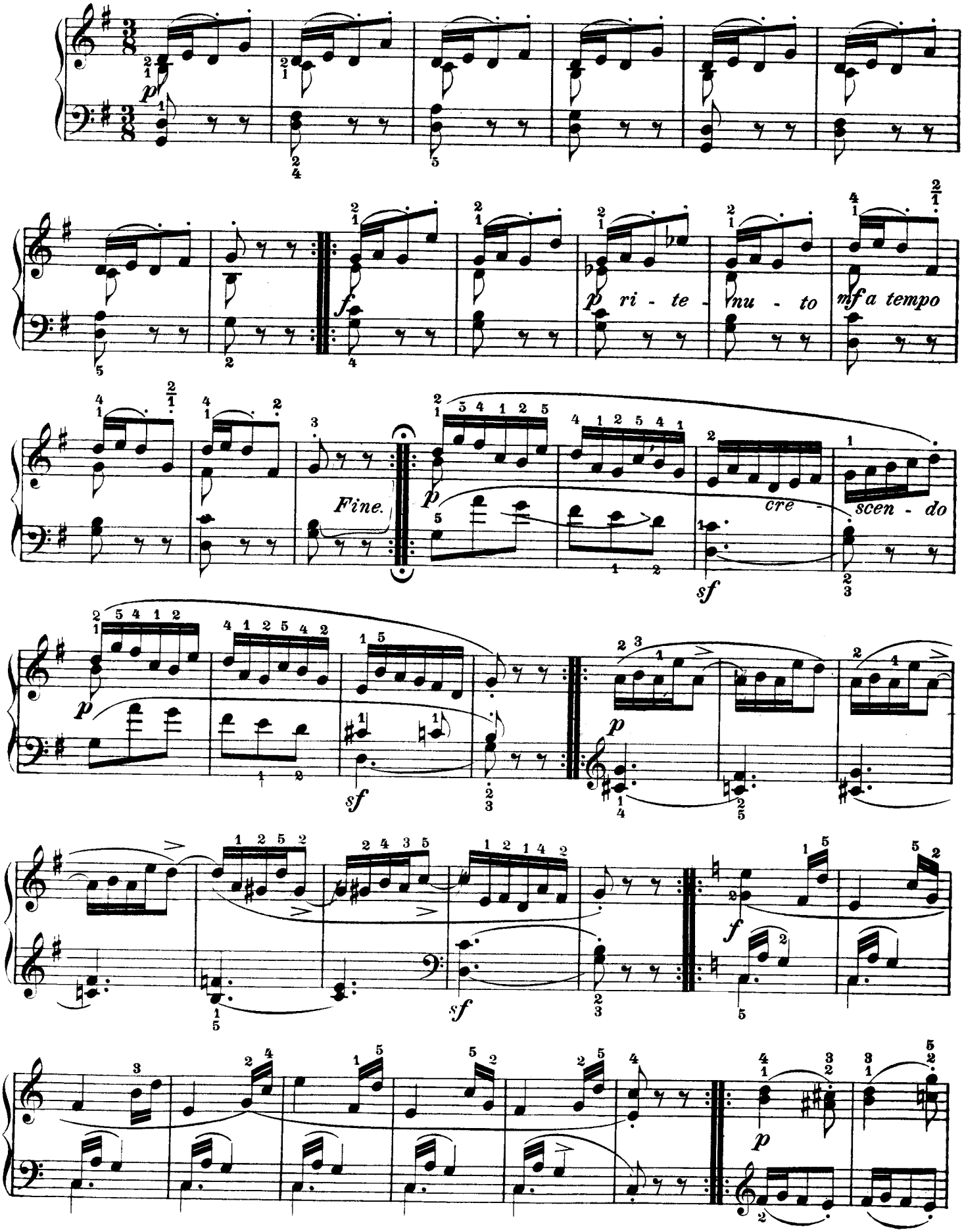

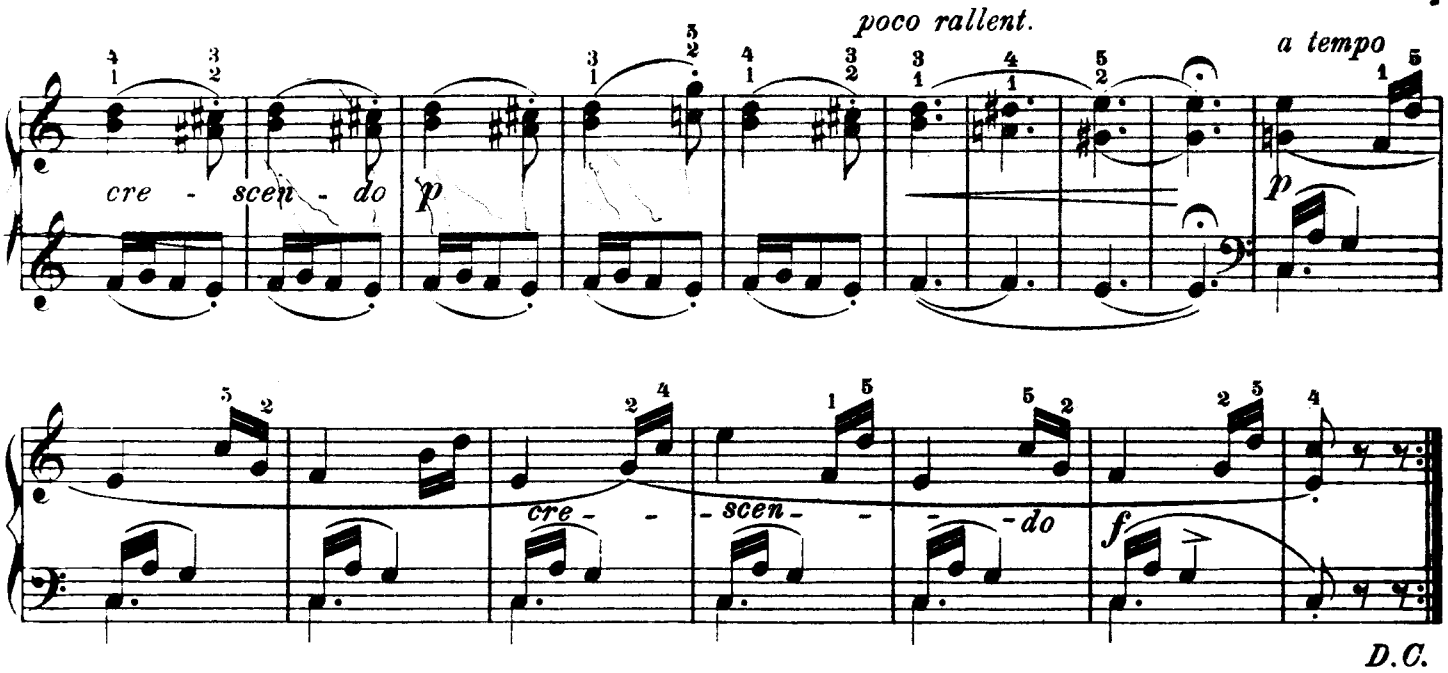
poco rallent.
a tempo
cre - scen - do
p
p
cre - - scen - - - do
f
D.C.

ETÜDE V.

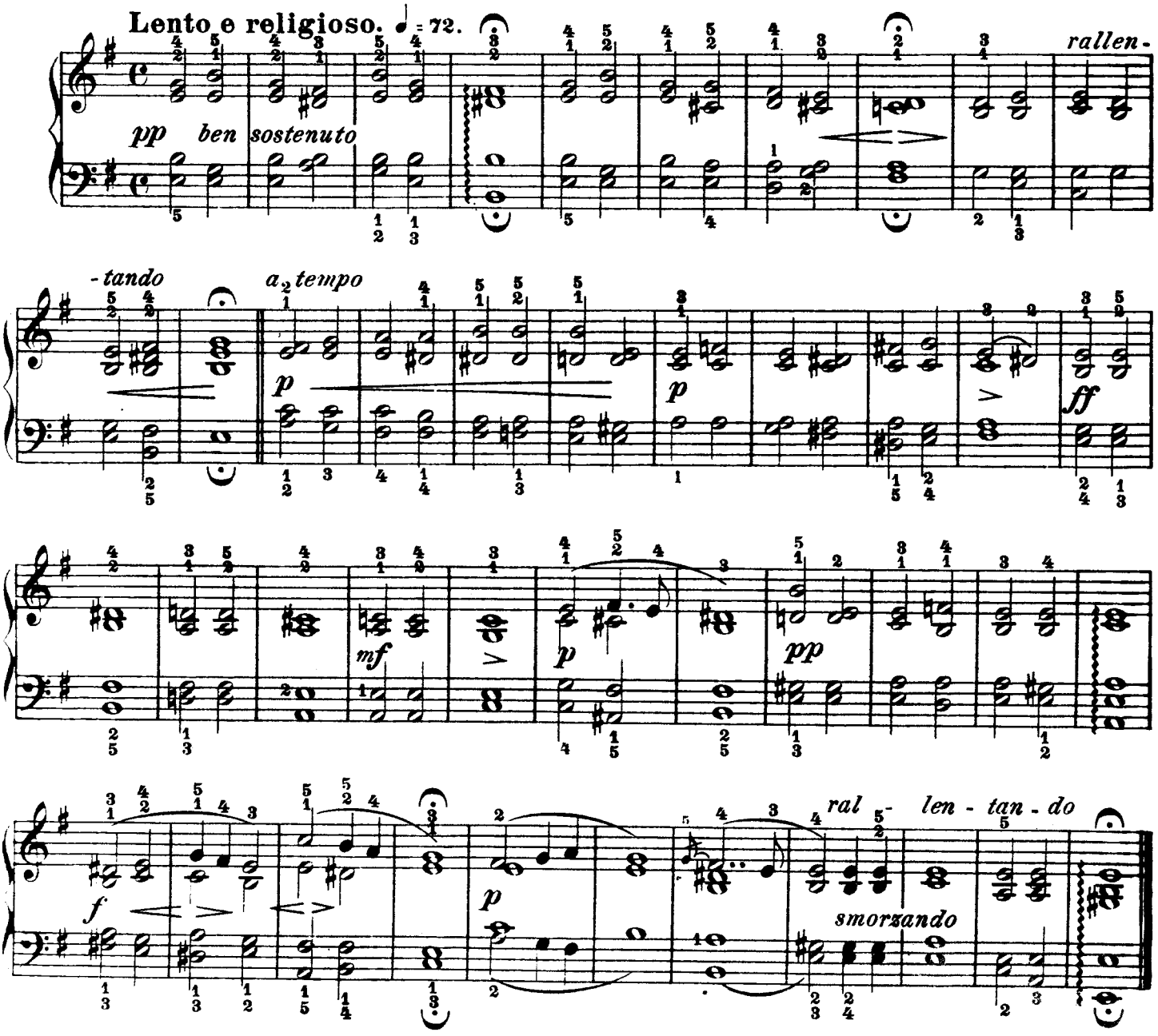
Lento e religioso. ♩ = 72.
pp ben sostenuto
rallen-
-tando
a 2 tempo
p
p
ff
mf
p
pp
f
p
ral - len - tan - do
smorzando