ETÜDE XIV.

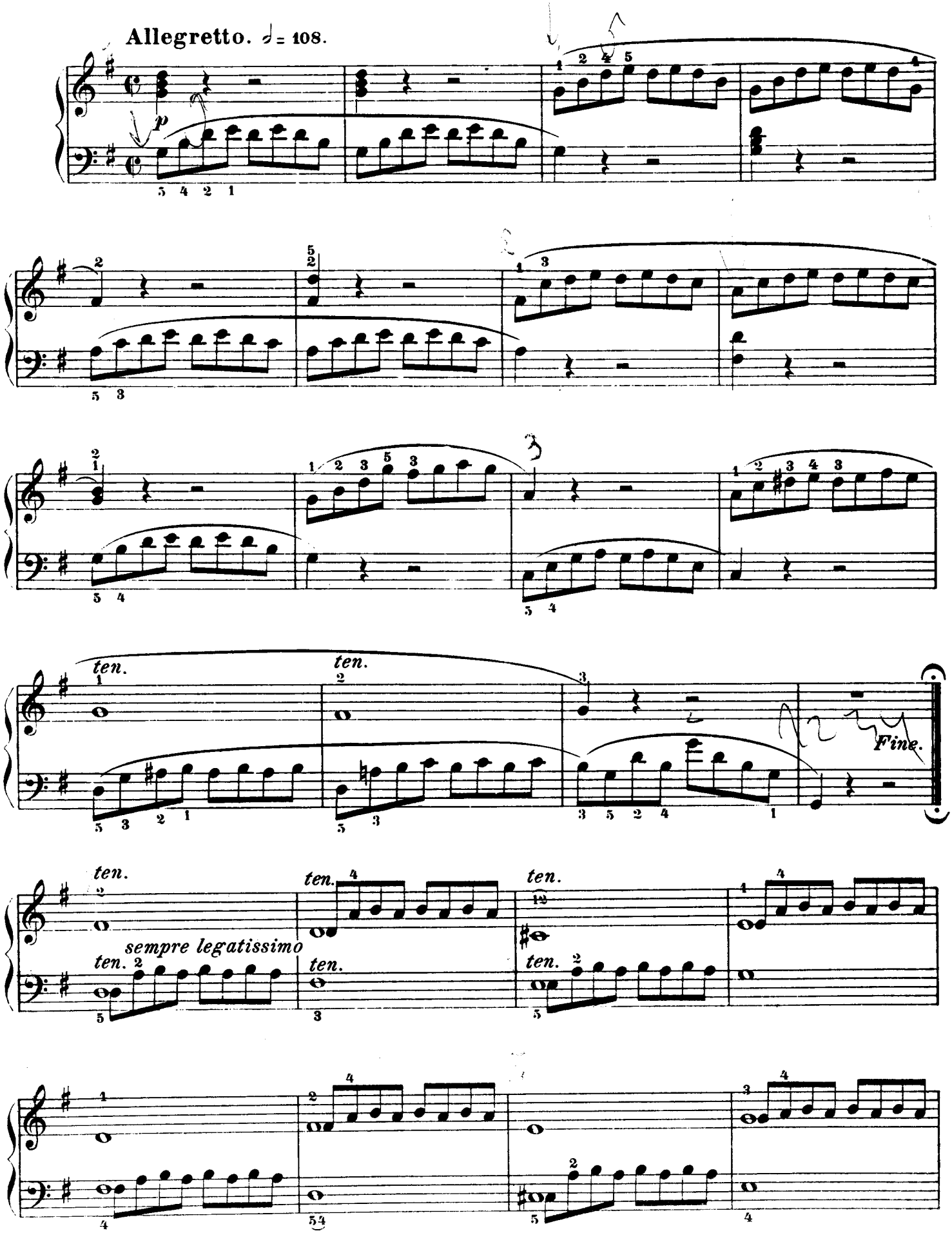

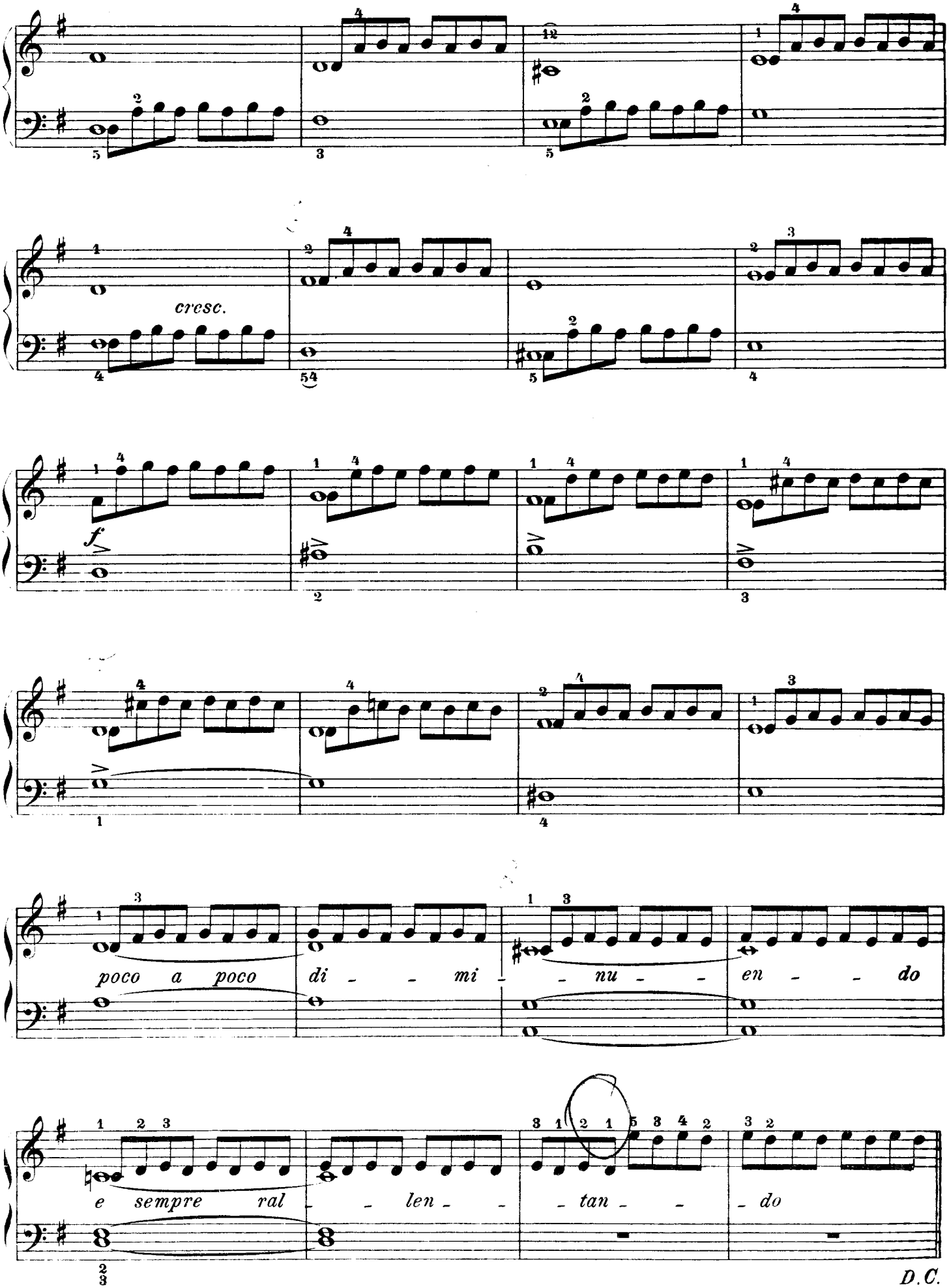
cresc.
f
poco a poco di - - mi - - nu - - en - - do
e sempre ral - - len - - tan - - do
D.C.