# ETÜDE I.

**Allegretto.** ♩ = 116.

H. Bertini, Op. 100.

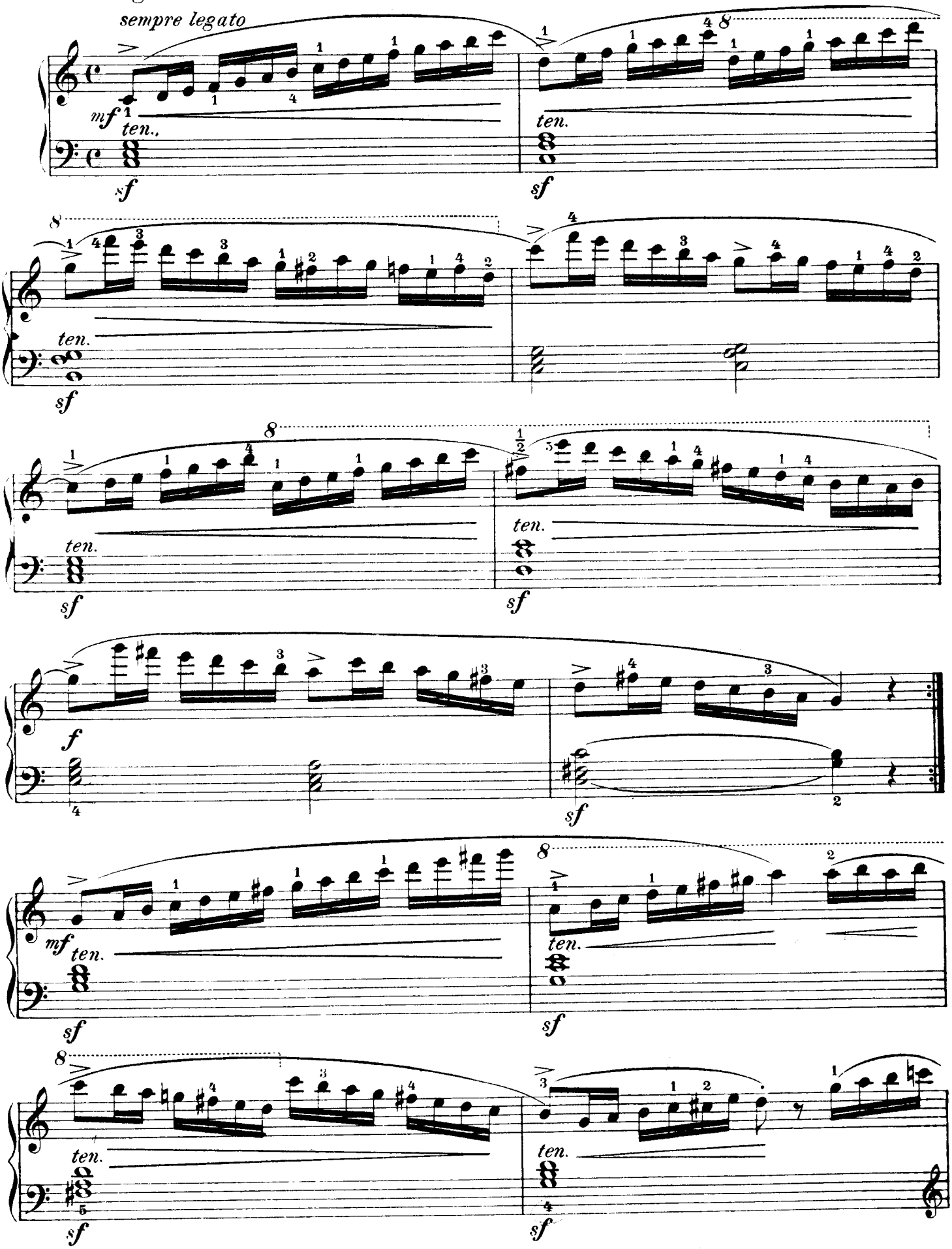

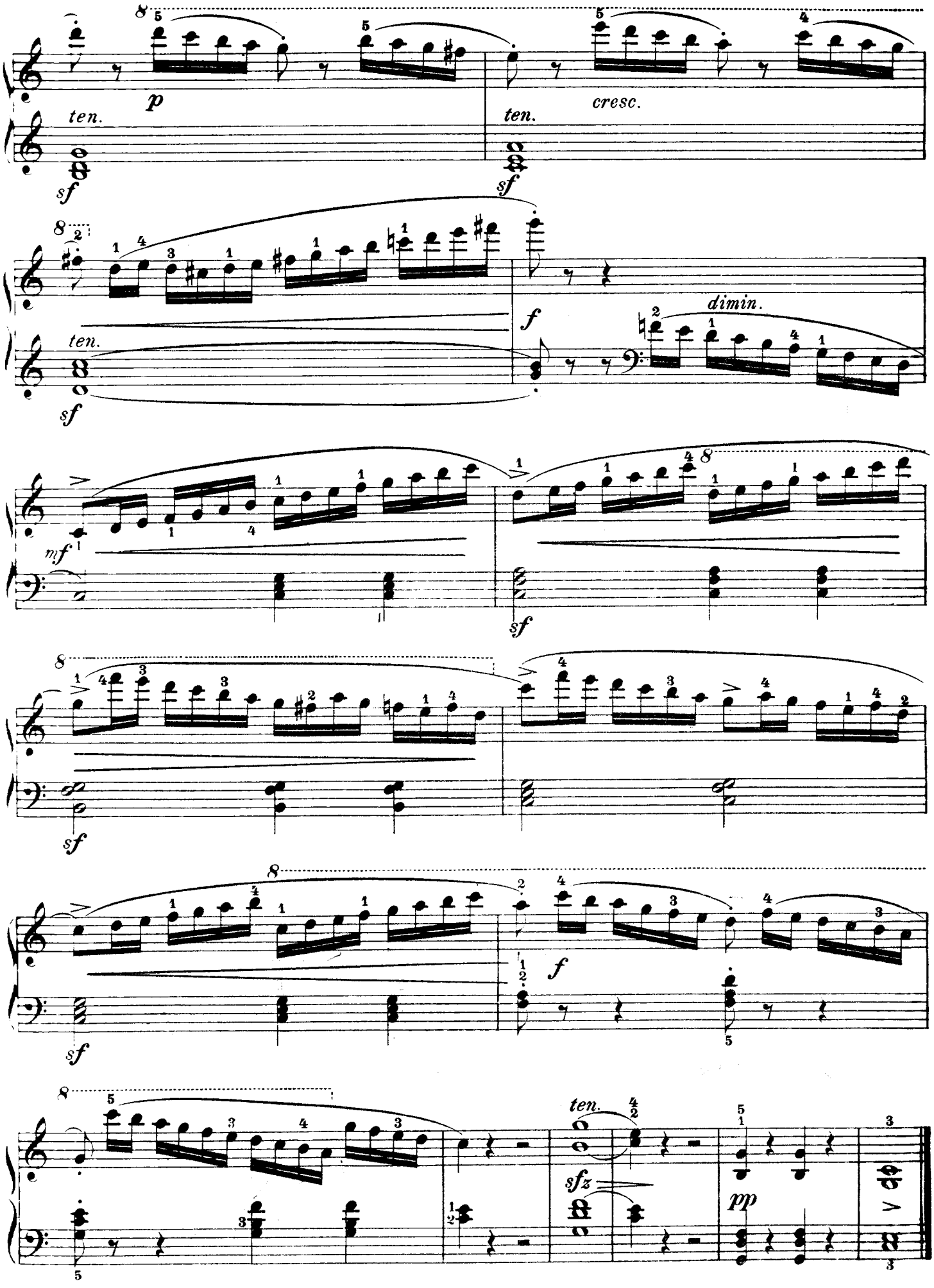
ten.
sf
p
cresc.
ten.
sf
ten.
sf
f
dimin.
mf
sf
sf
sf
f
sf
ten.
sfz
pp