Allegro.

28.

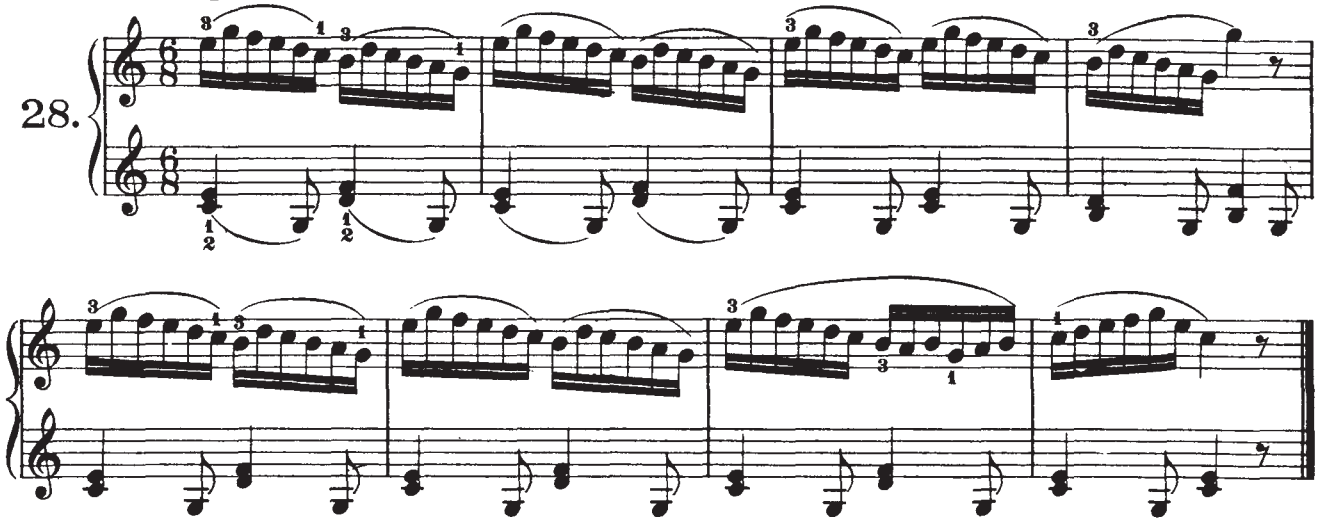

Allegro moderato.

29.

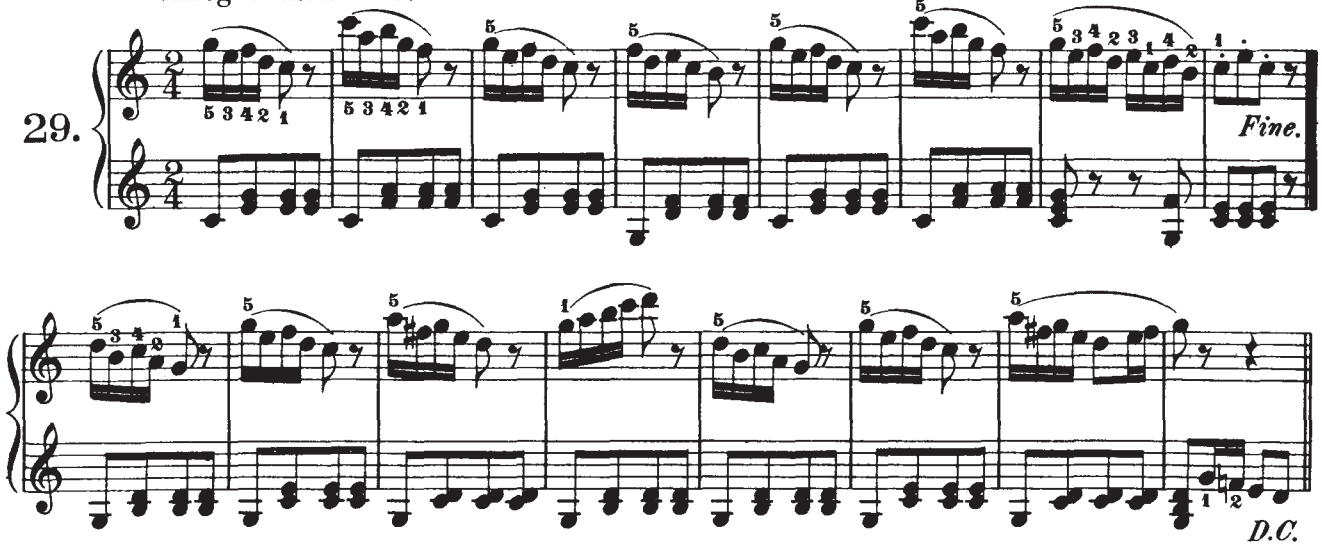

Waltz.

30.

