DREI SONATEN

für das Pianoforte

von

L. VAN BEETHOVEN.

Beethovens Werke.

Serie 16. No 130.

Der Gräfin von Browne gewidmet.

Op. 10. No 3.

Presto.

Sonate No. 7.

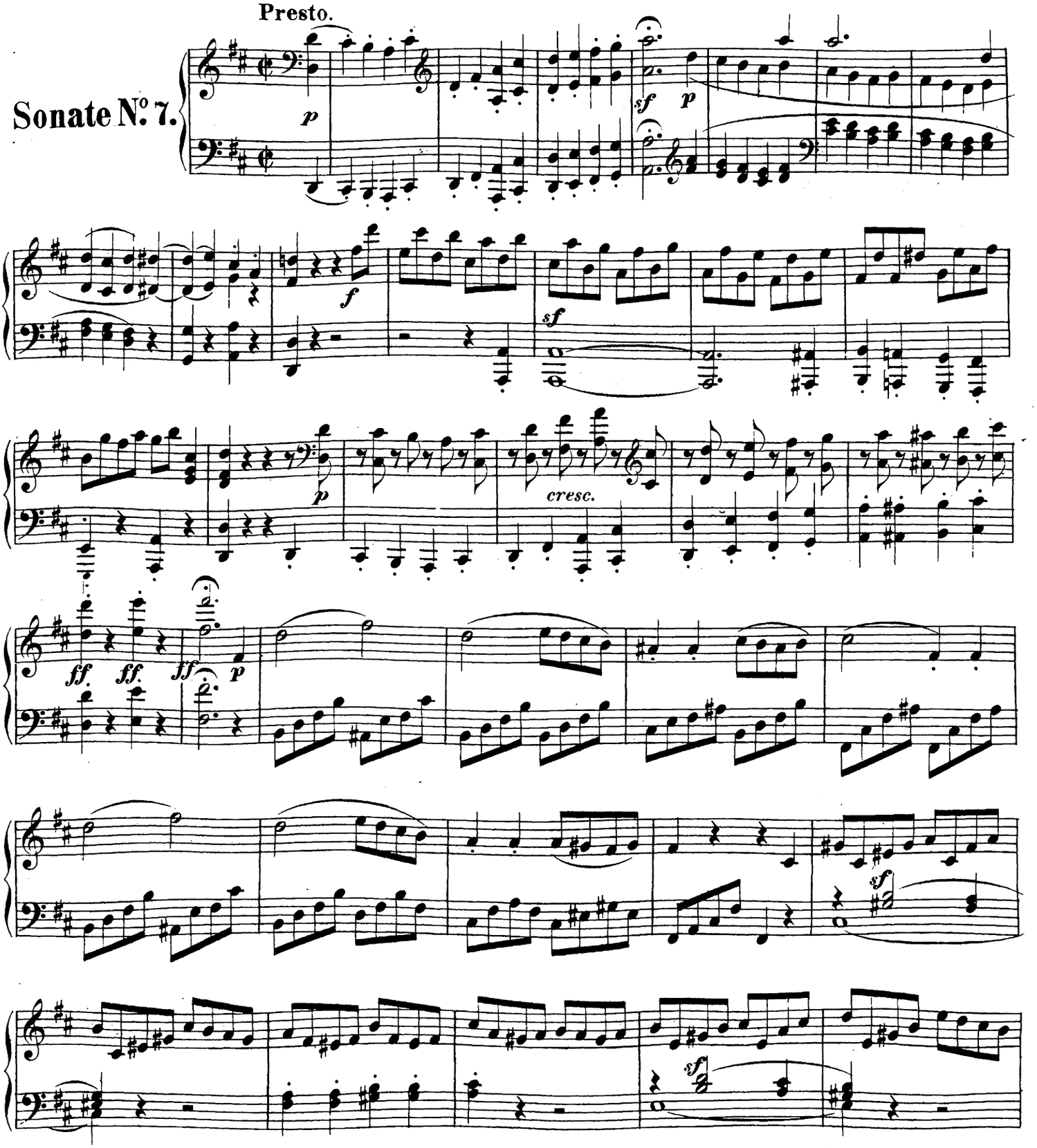

Original-Verleger: C. A. Spina in Wien.

B. 130.

Stich und Druck von Breitkopf & Härtel in Leipzig.

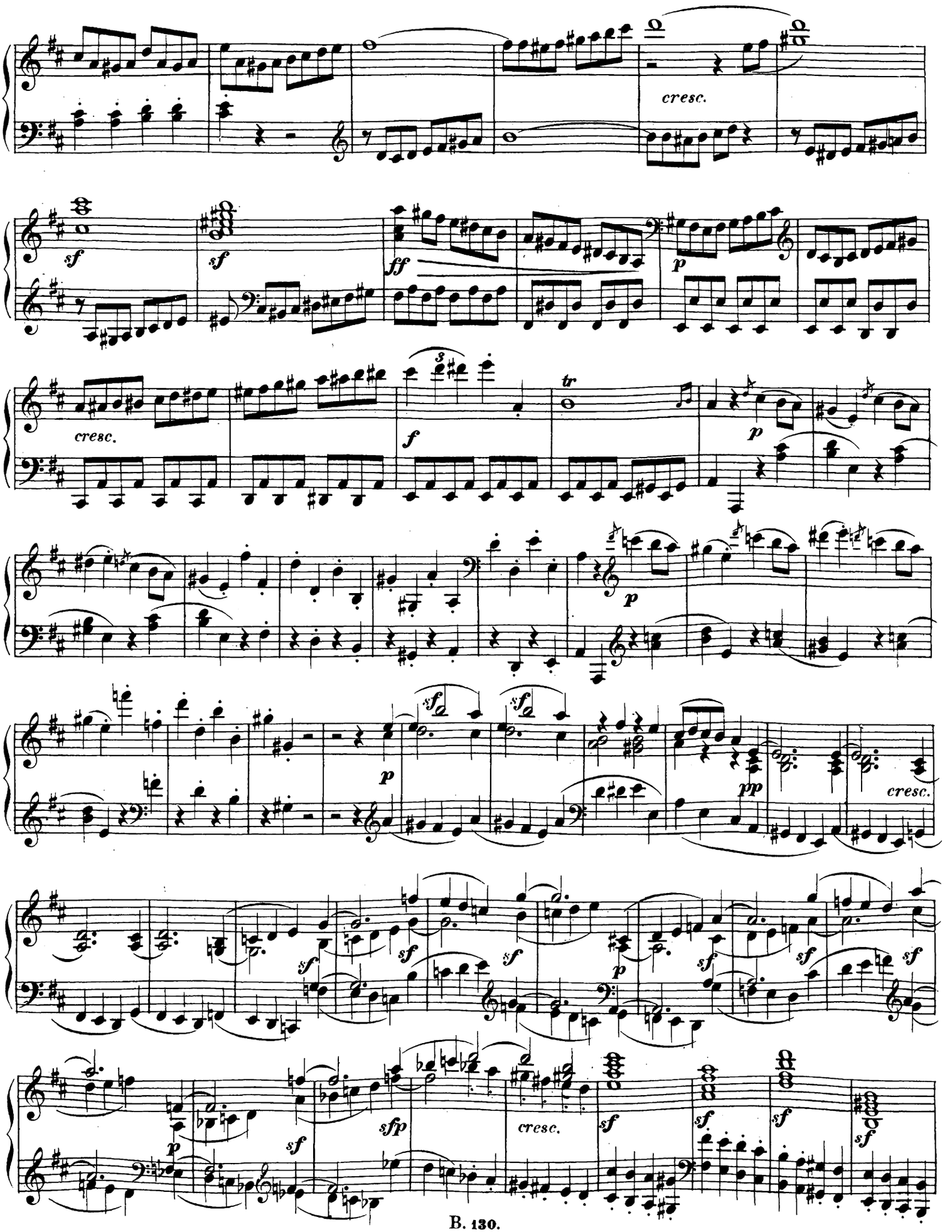
cresc.
sf
sf
ff
p
cresc.
f
tr
p
p
sf
sf
p
pp
cresc.
sf
sf
sf
sf
sf
sf
p
sfp
p
sf
cresc.
sf
sf
sf
sf

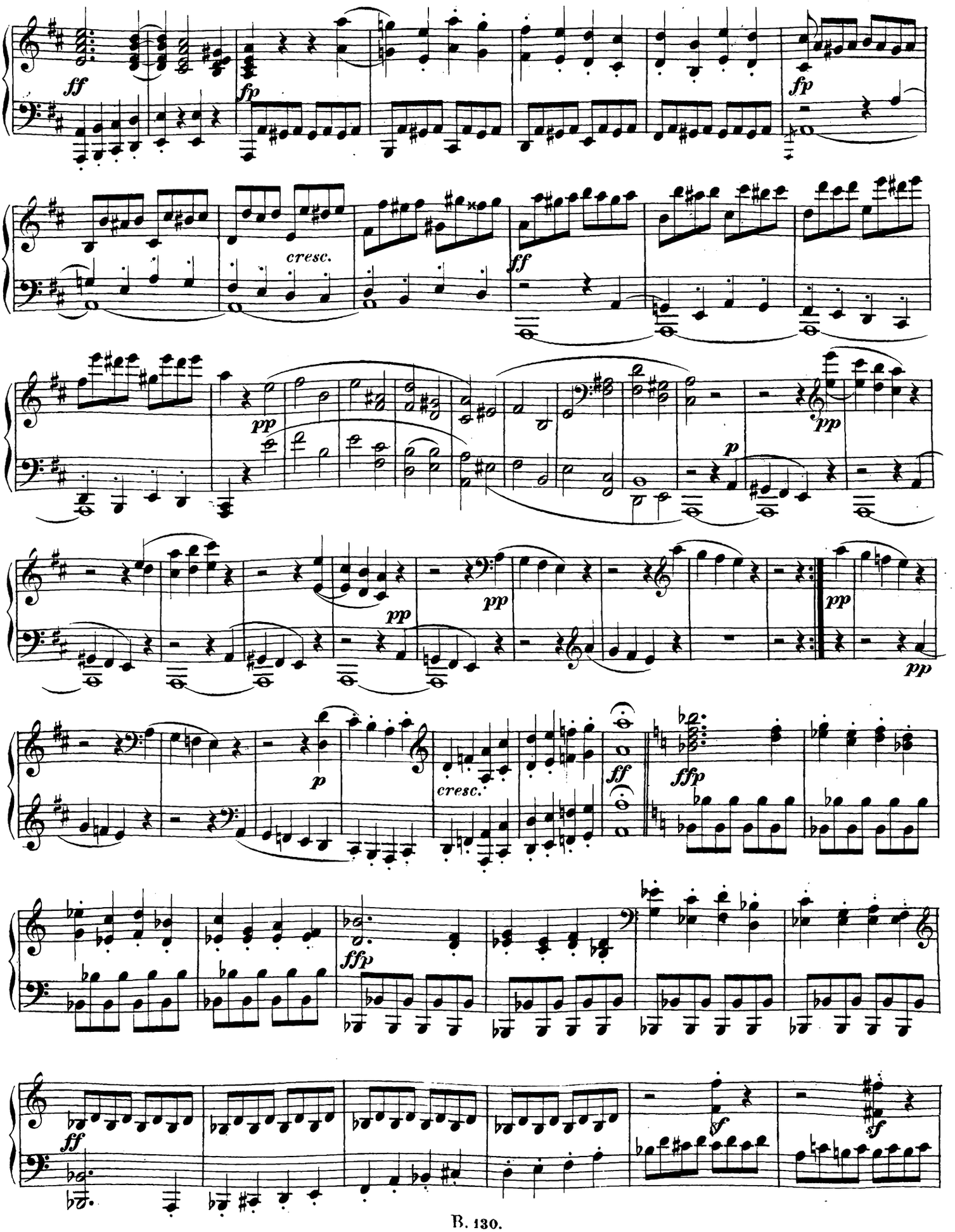
ff
fp
fp
cresc.
ff
pp
pp
p
pp
pp
pp
pp
p
cresc.
ff
ffp
ffp
ff
sf
sf

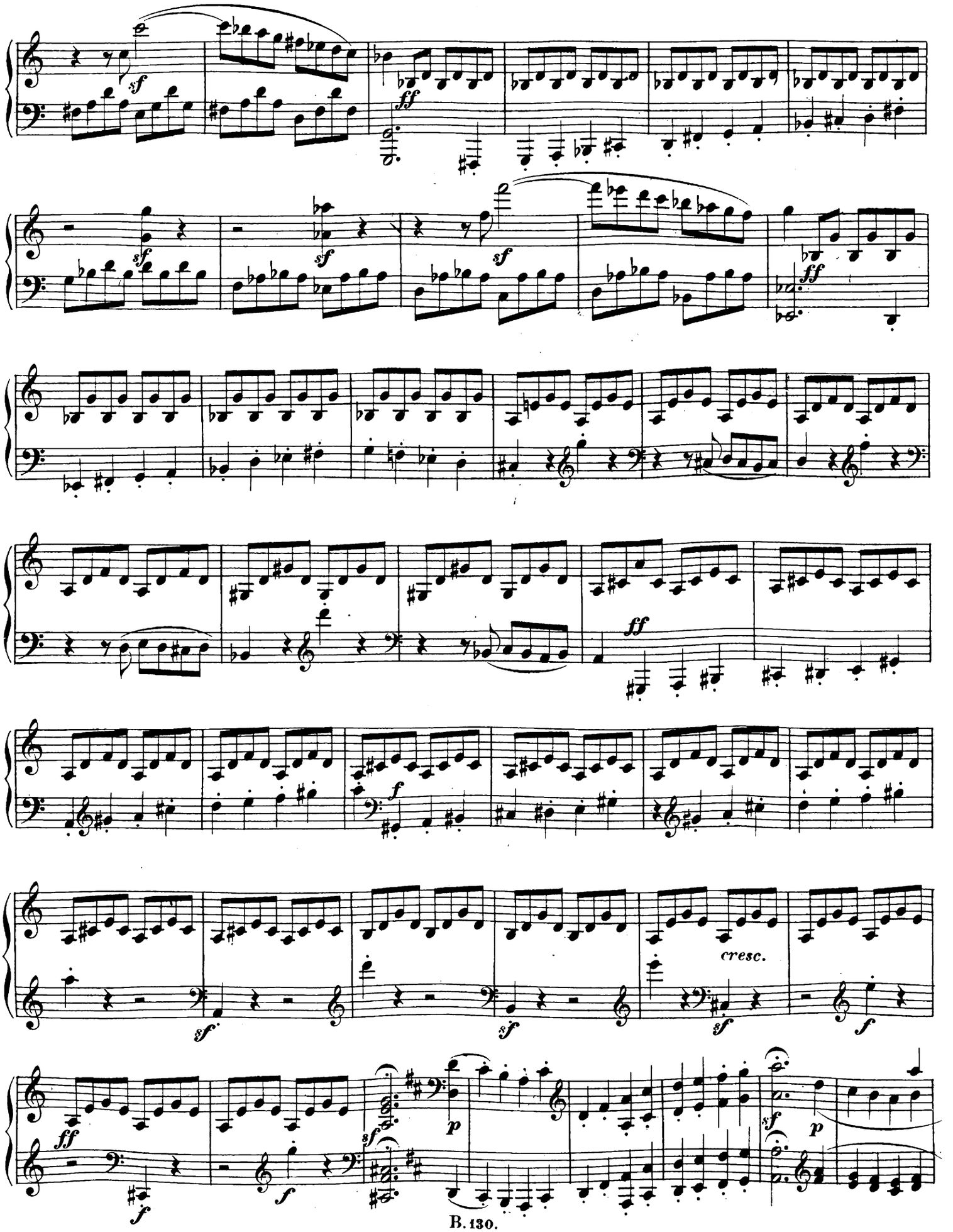
sf
ff
sf
sf
sf
ff
ff
f
sf
sf
sf
cresc.
f
ff
f
sf
p
sf
p

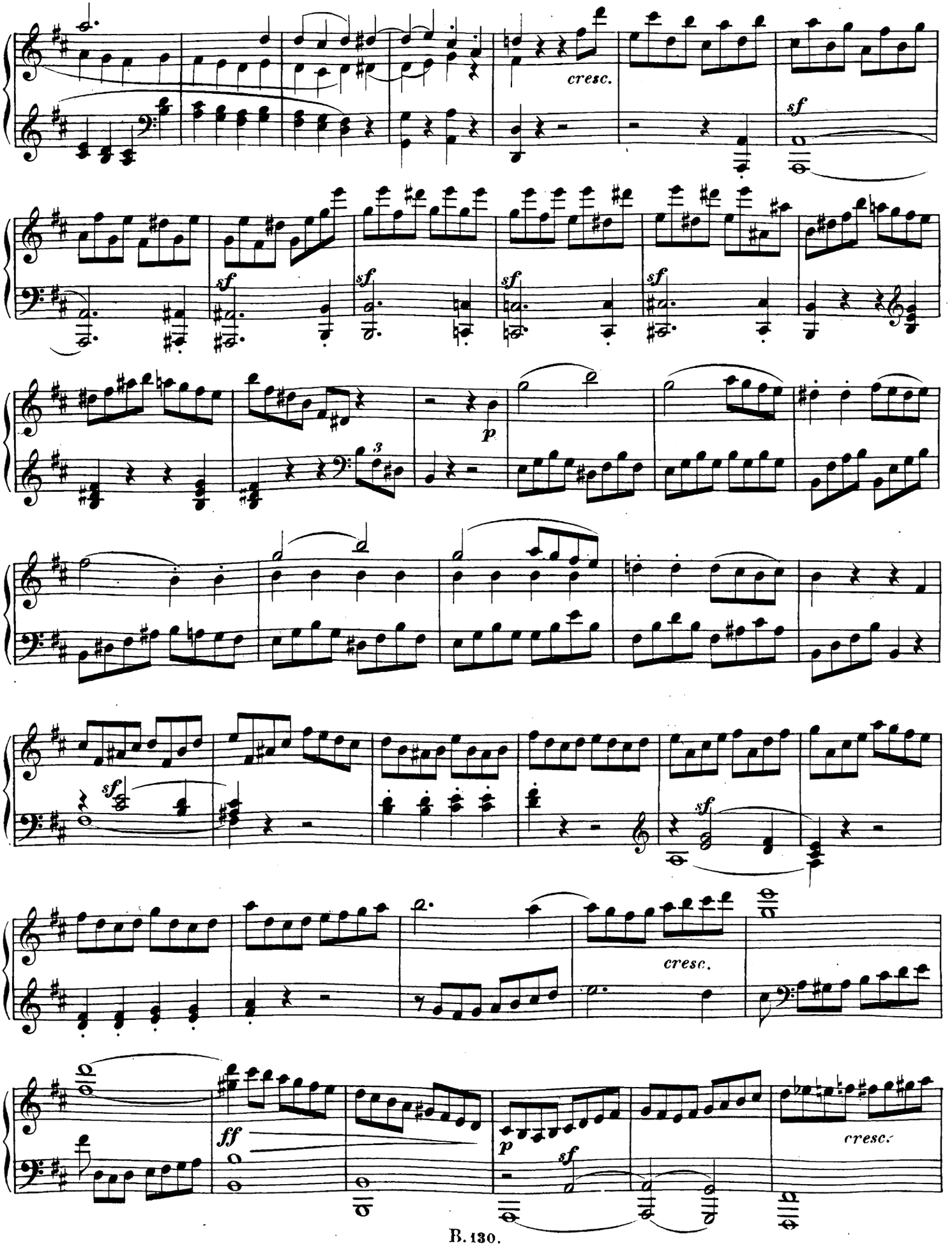
cresc.
sf
sf
sf
sf
sf
p
3
sf
sf
cresc.
ff
p
sf
cresc.

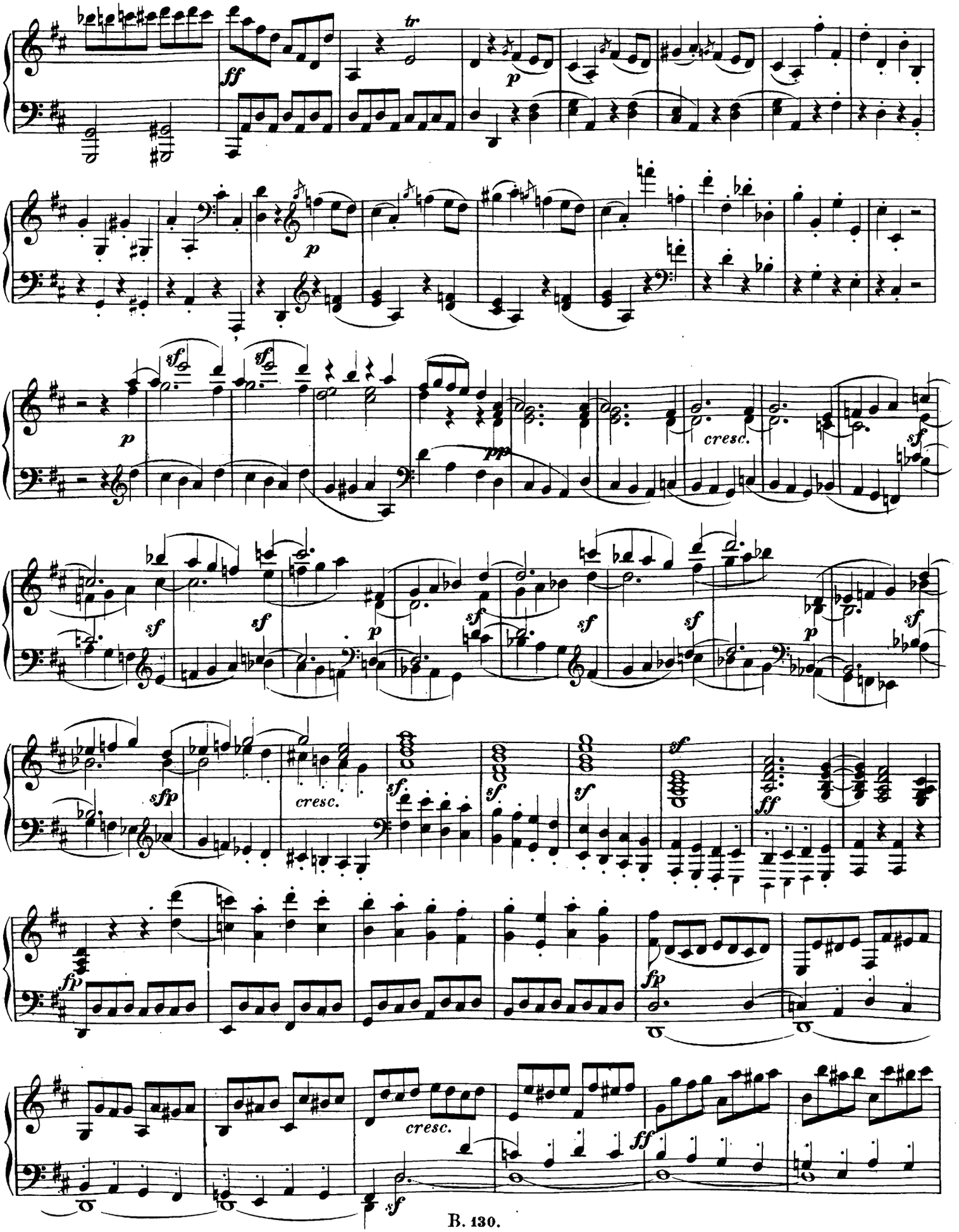
ff
tr
p
p
sf
p
pp
cresc.
sf
sf
sf
sf
sf
sf
p
sf
sfp
cresc.
sf
sf
sf
sf
ff
fp
fp
cresc.
sf
ff

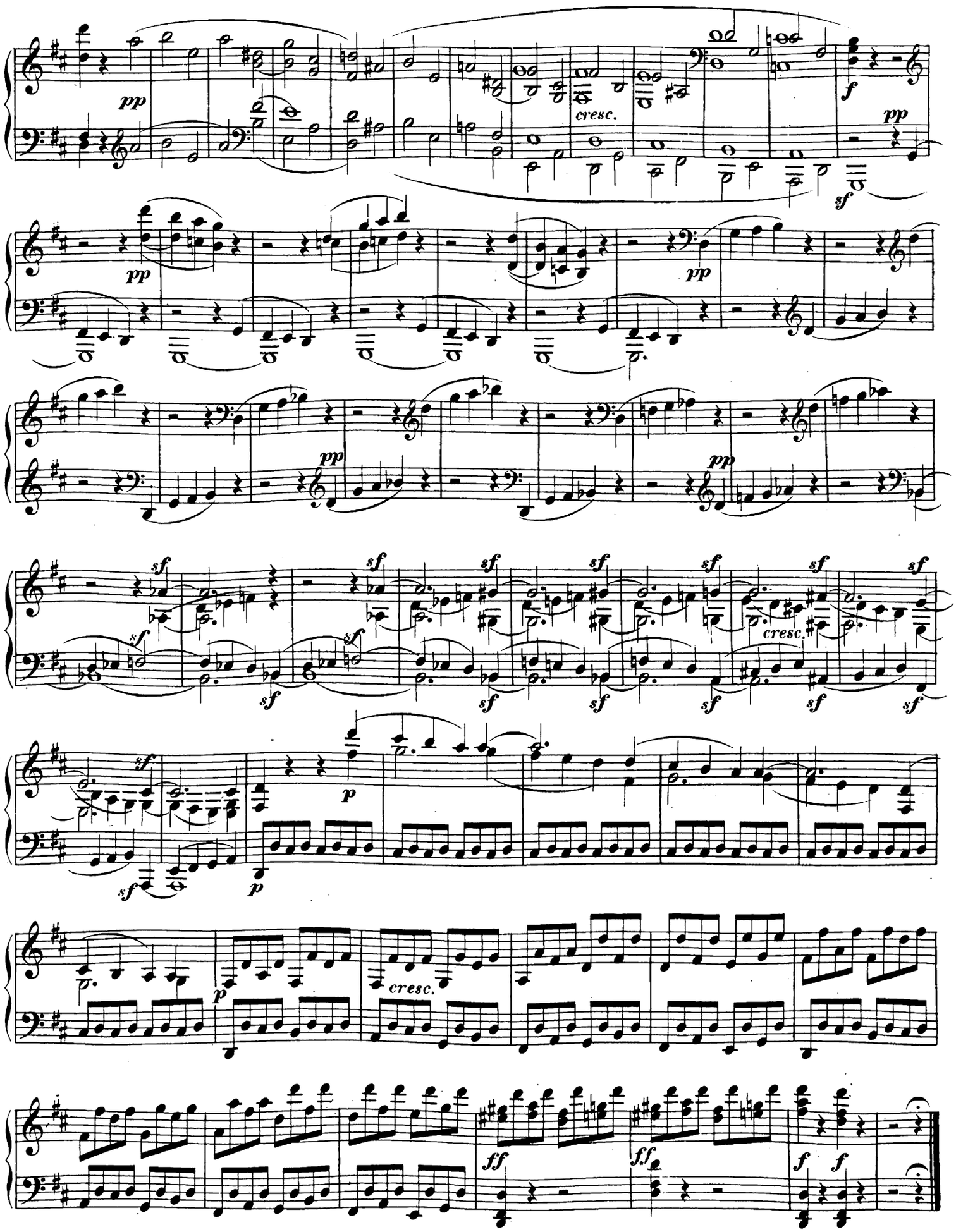
pp
cresc.
f
pp
sf
pp
pp
pp
pp
sf
sf
sf
sf
sf
sf
sf
sf
sf
sf
sf
sf
sf
sf
cresc.
sf
sf
p
p
p
cresc.
ff
ff
f
f