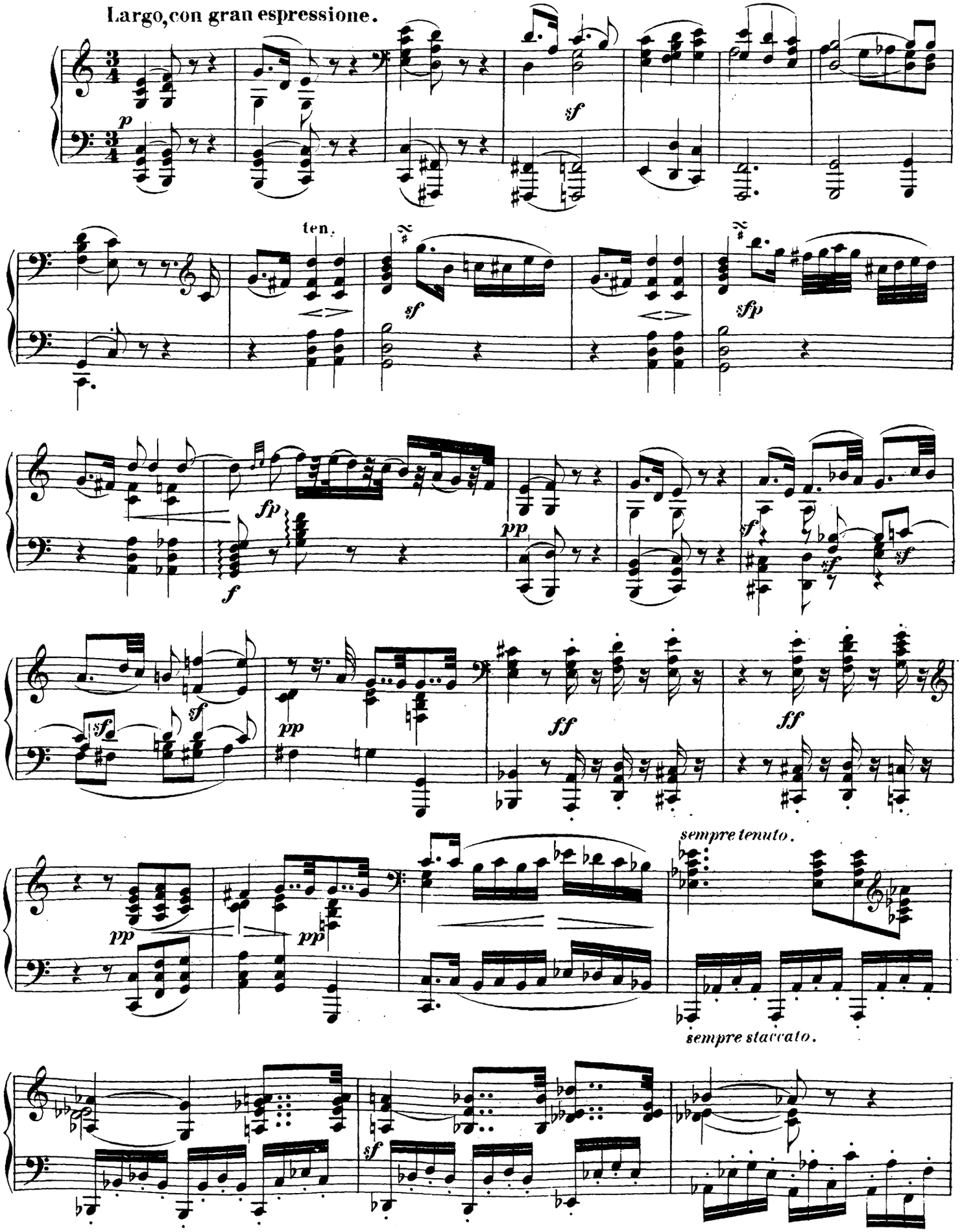
Largo, con gran espressione.
p
sf
ten.
sf
sfp
fp
f
pp
sf
sf
sf
pp
ff
ff
pp
pp
sempre tenuto.
sempre staccato.
sf

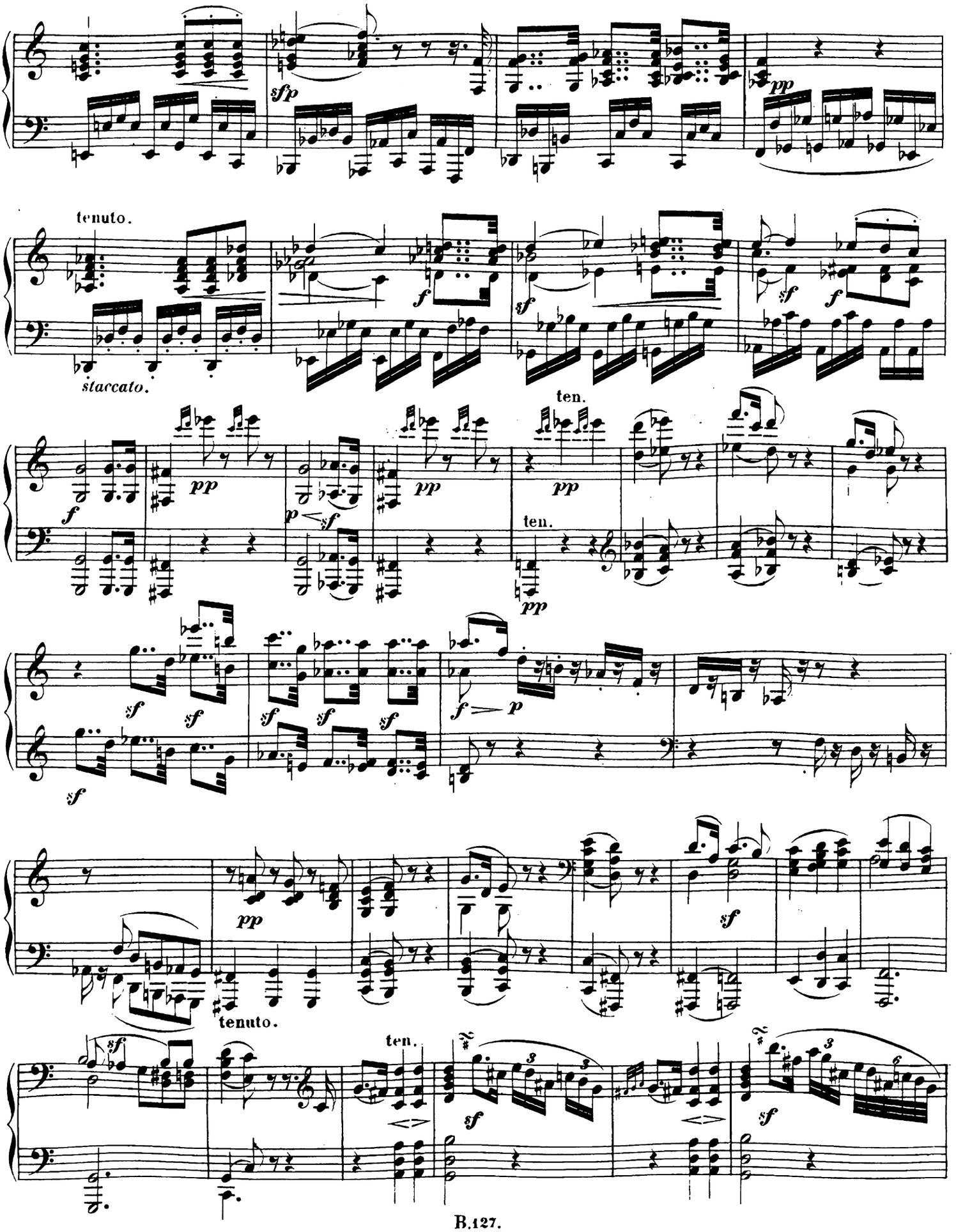
sfp
pp
tenuto.
staccato.
f
sf
ten.
p
tenuto.

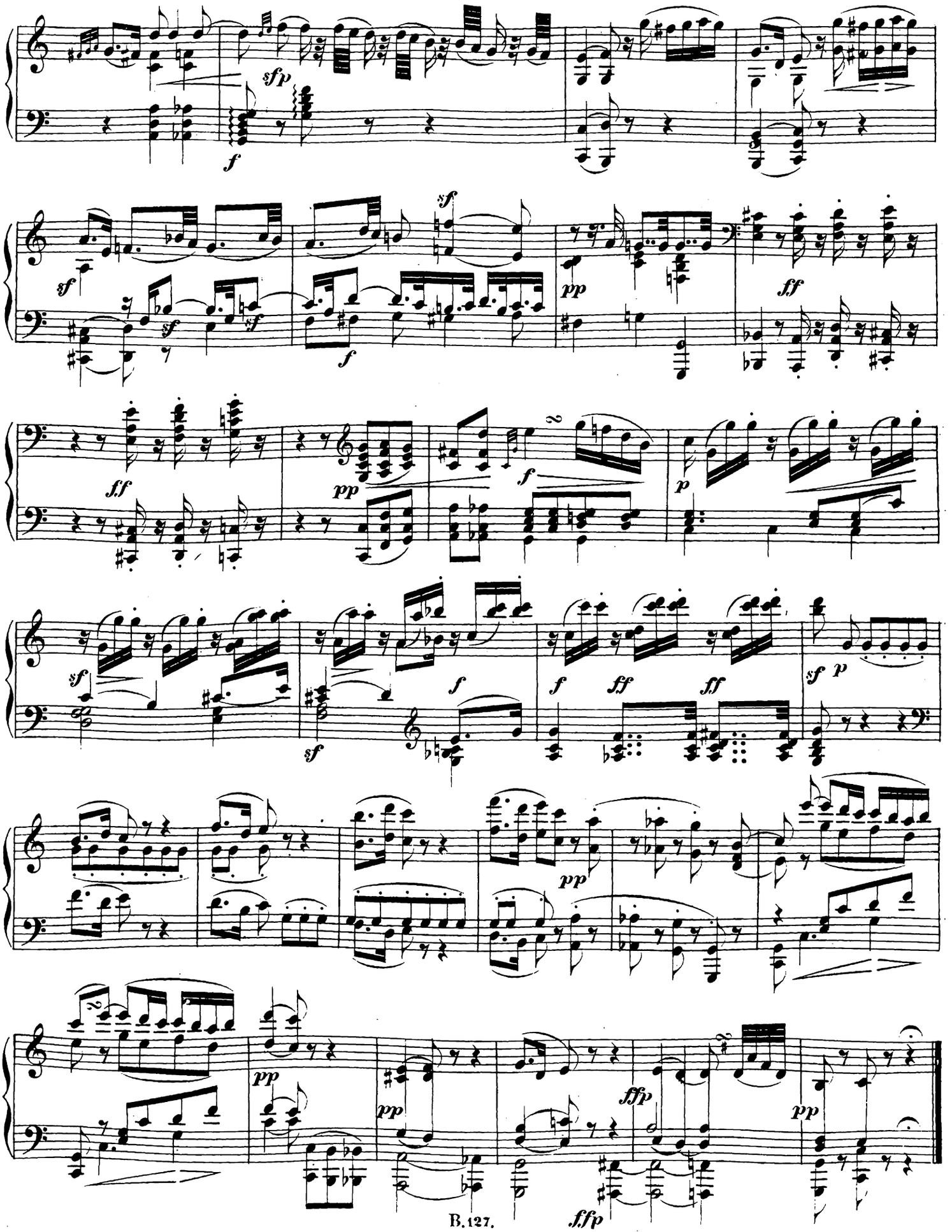
sfp
f
sf
sf
sf
sf
f
pp
ff
ff
pp
f
p
sf
sf
f
f
ff
ff
sf
p
pp
pp
pp
ffp
ffp
pp