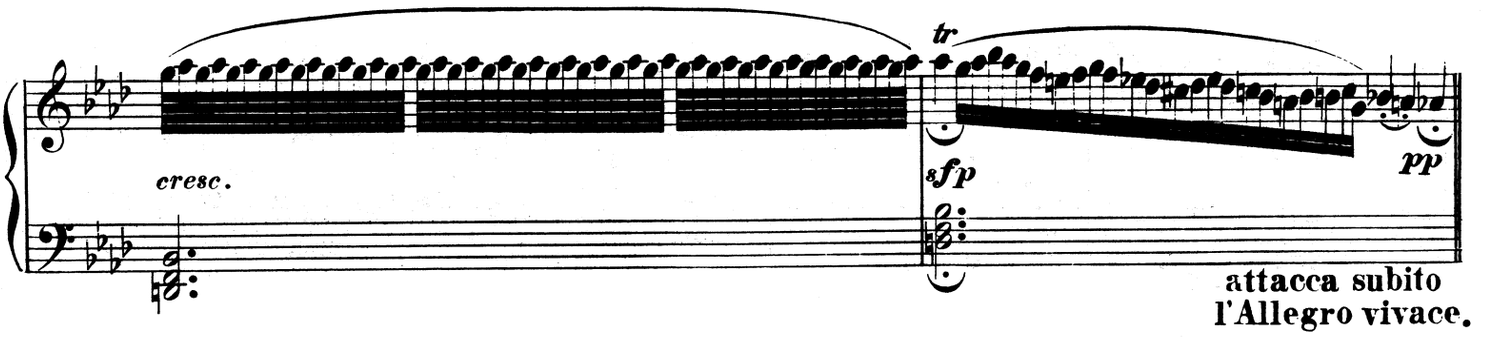

attacca subito
l'Allegro vivace.

Allegro vivace.

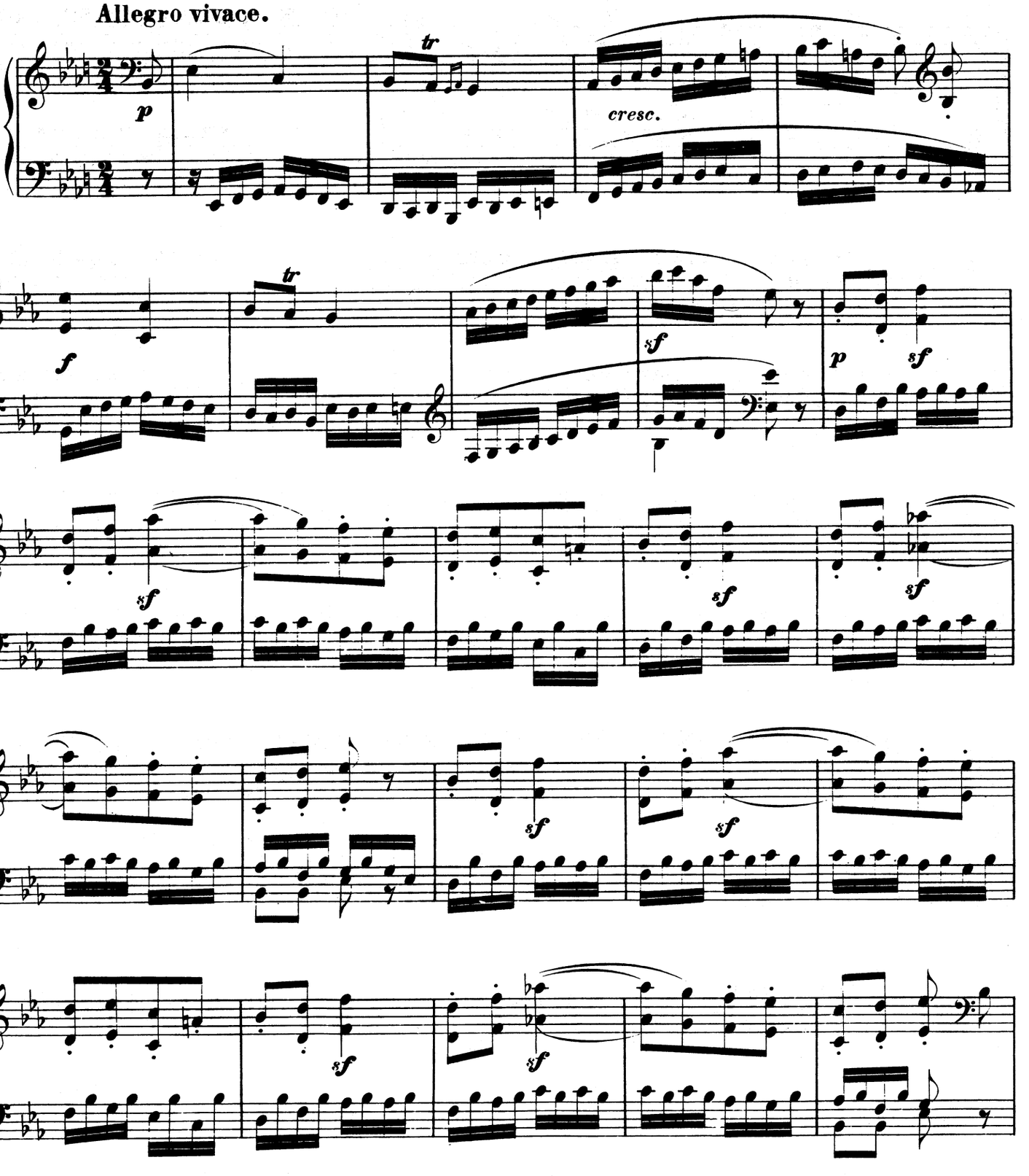

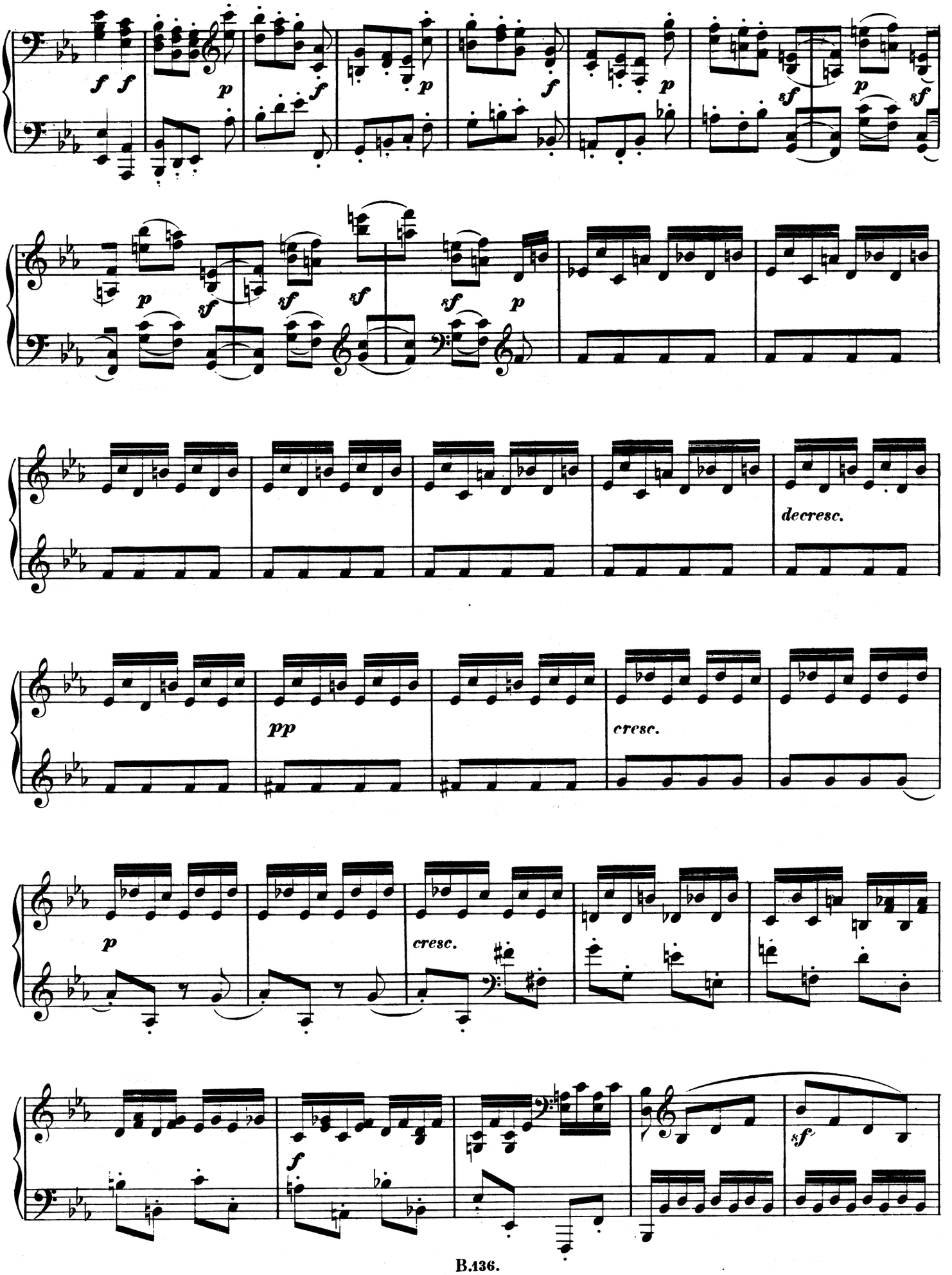
f f
p
f
p
f
p
sf
p
sf
p
sf
sf
sf
sf
p
decresc.
pp
cresc.
p
cresc.
f
sf

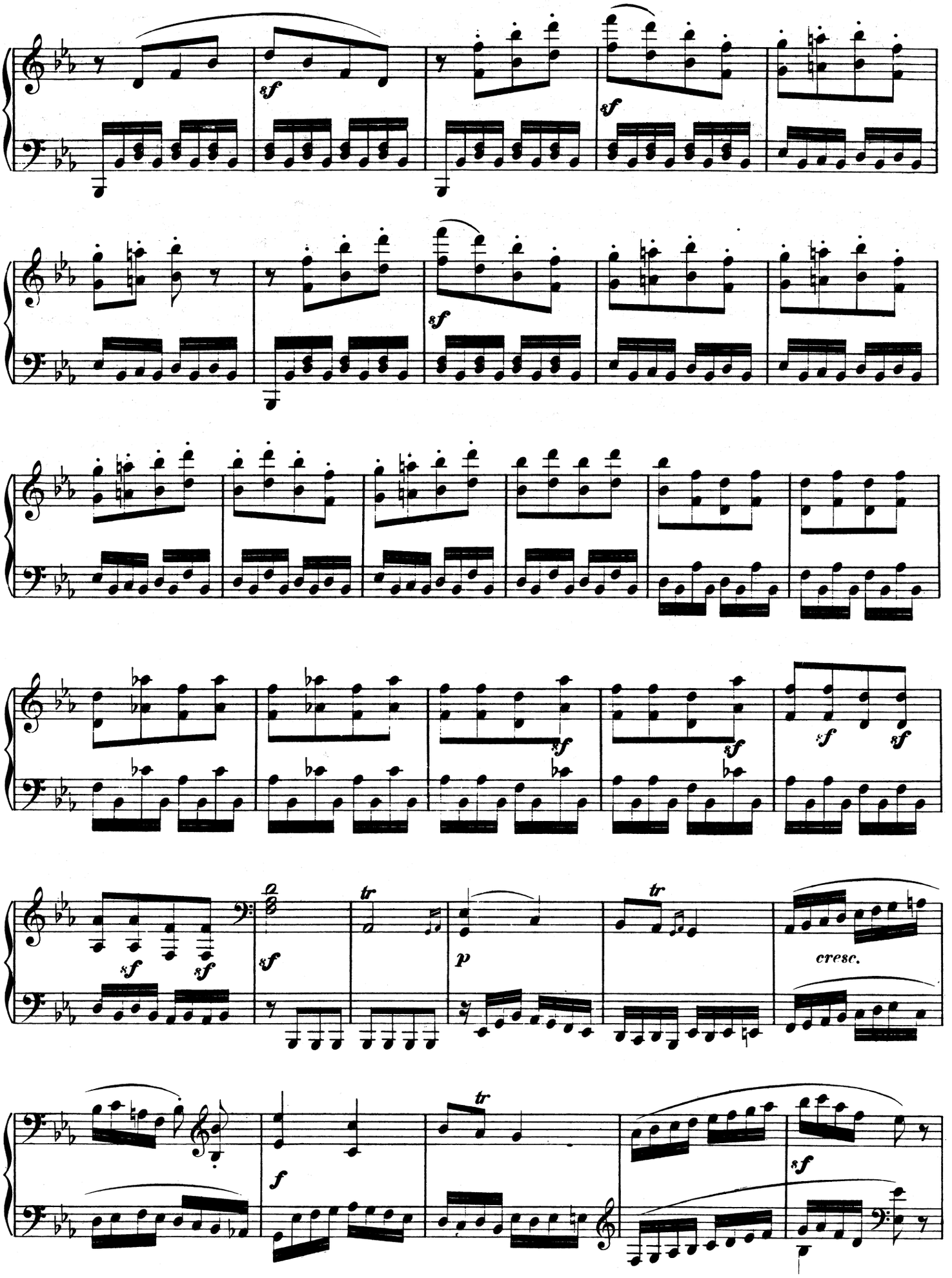
sf
sf
sf
sf
sf
sf
sf
sf
sf
sf
tr
tr
p
cresc.
f
tr
sf

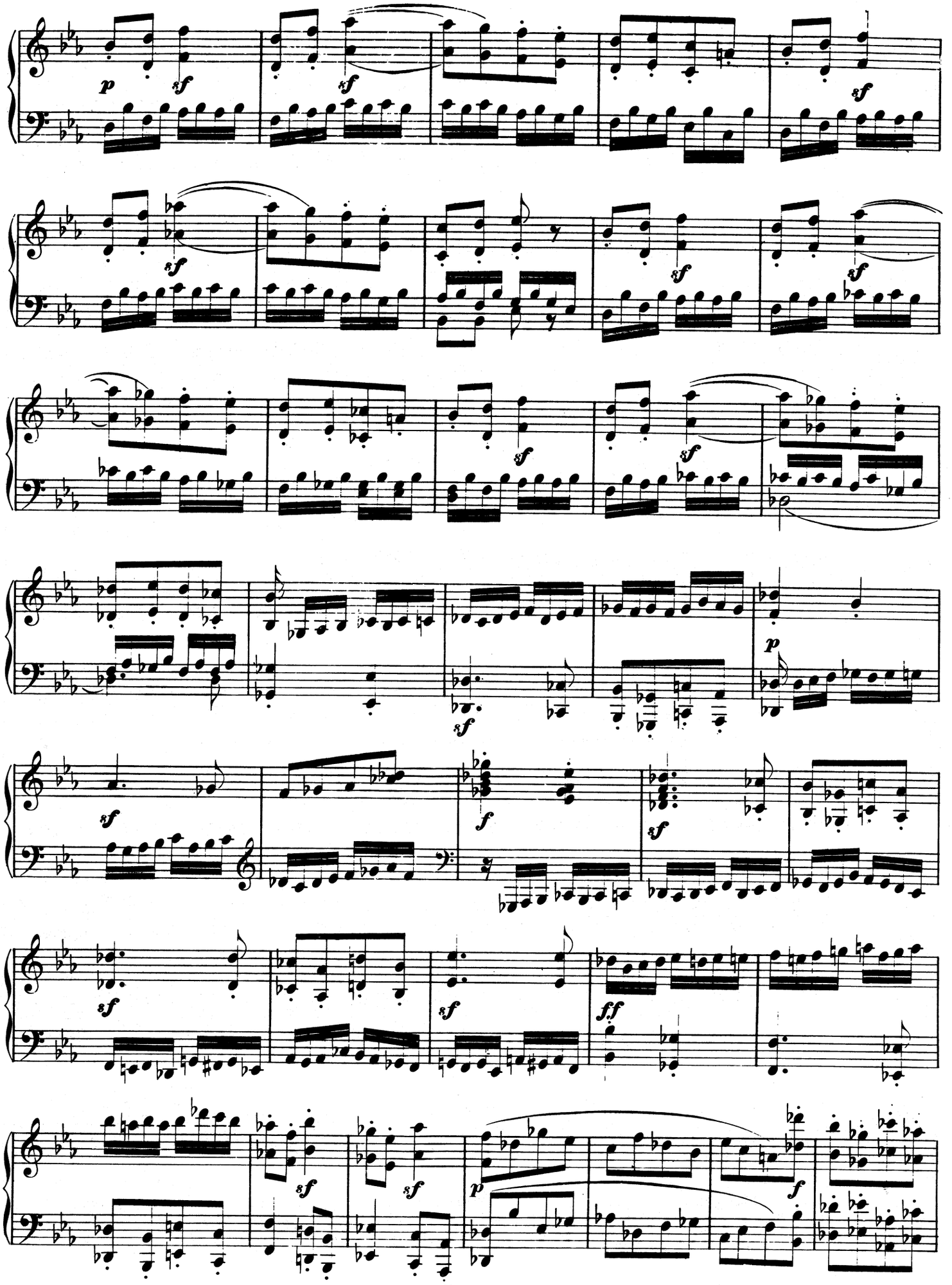
p
sf
sf
sf
sf
sf
sf
sf
sf
sf
p
sf
f
sf
sf
sf
ff
sf
sf
p
f

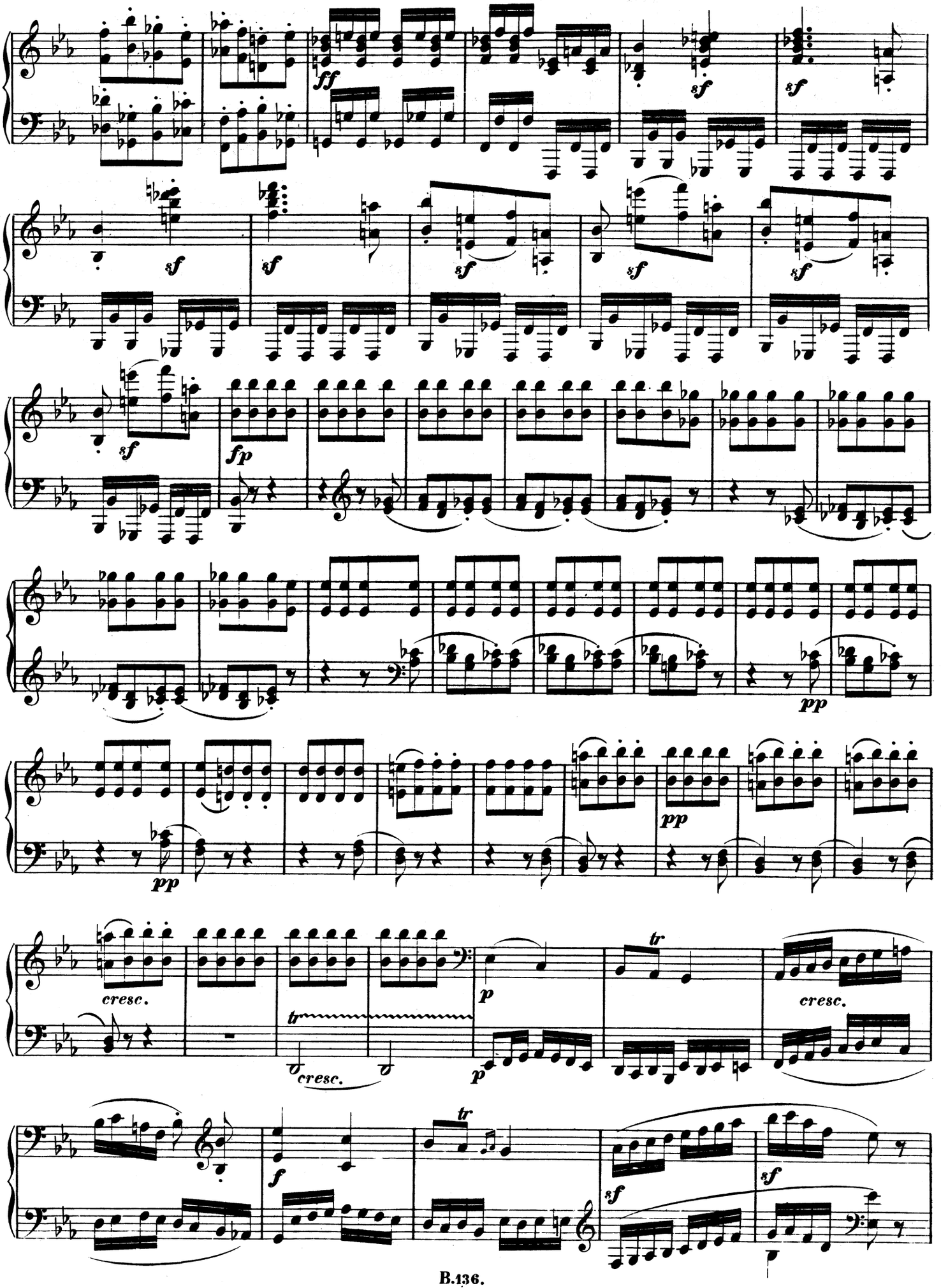
ff
sf
fp
pp
cresc.
tr
p
f

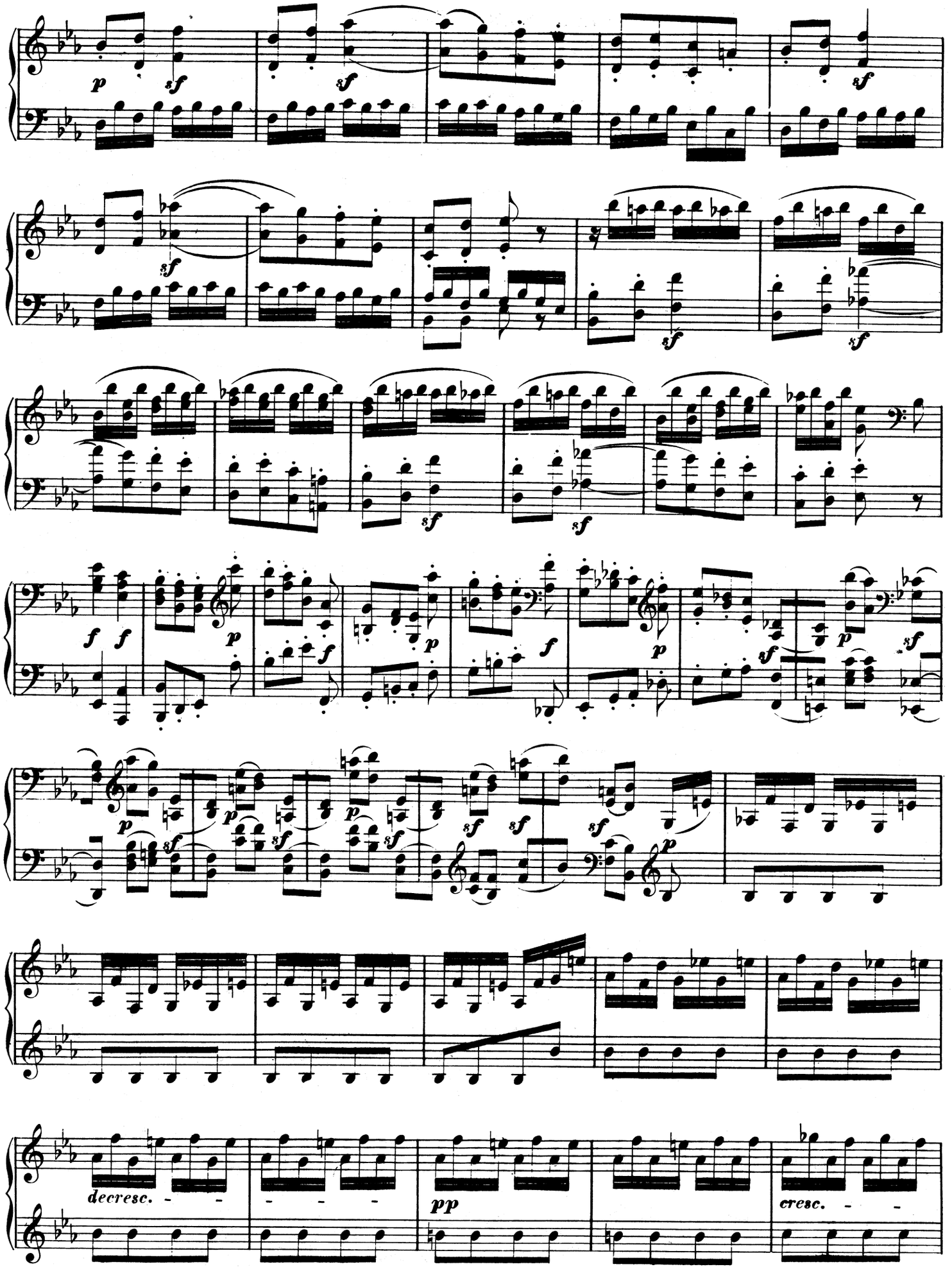
decresc.
pp
cresc.

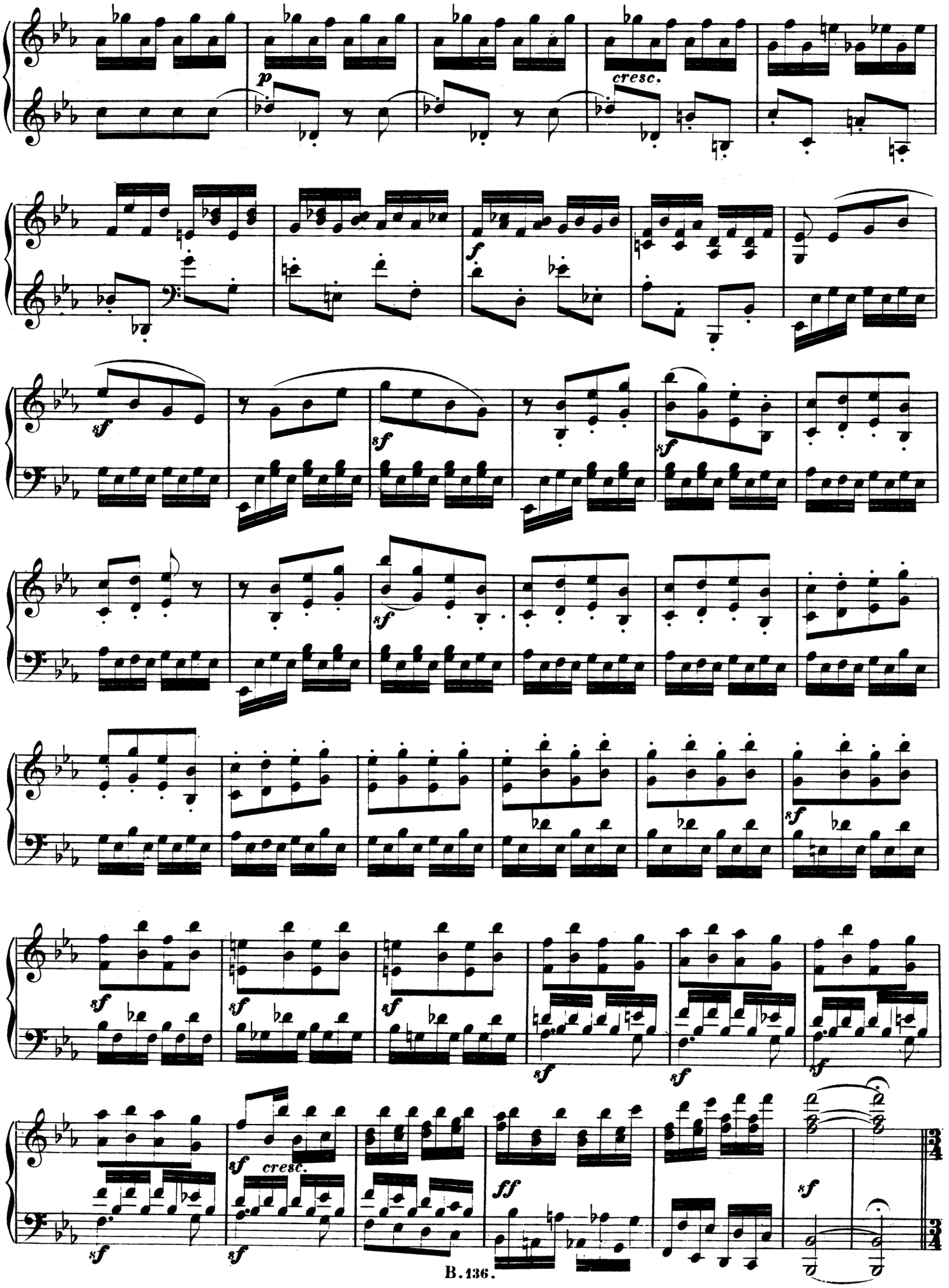
p
cresc.
f
sf
sf
sf
sf
sf
sf
sf
sf
sf
sf
sf
sf
cresc.
ff
sf

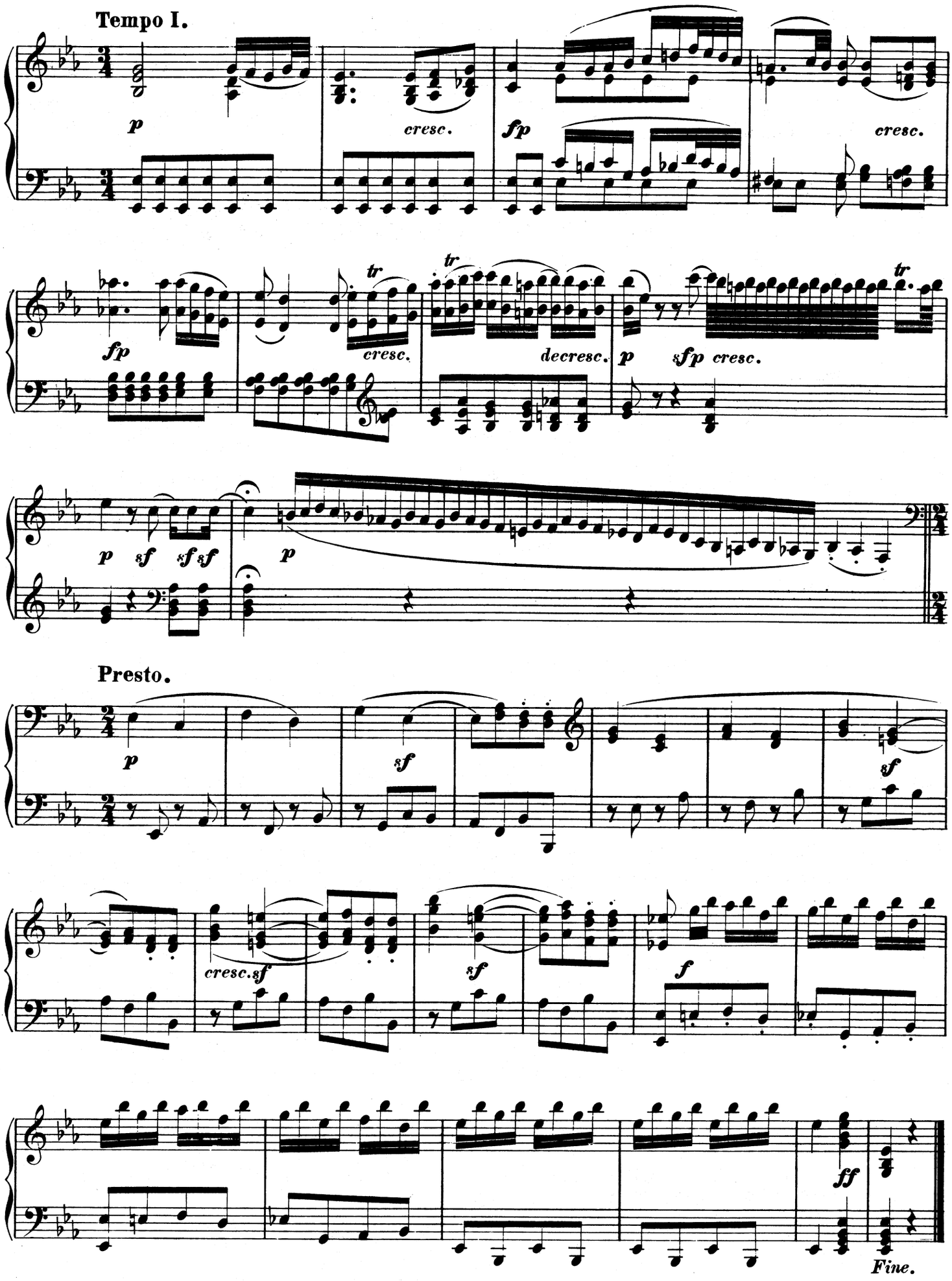
Tempo I.
p
cresc.
fp
cresc.
fp
tr
cresc.
tr
decresc.
p
sfp cresc.
tr
p sf sf sf
p
Presto.
p
sf
sf
cresc. sf
sf
f
ff
Fine.