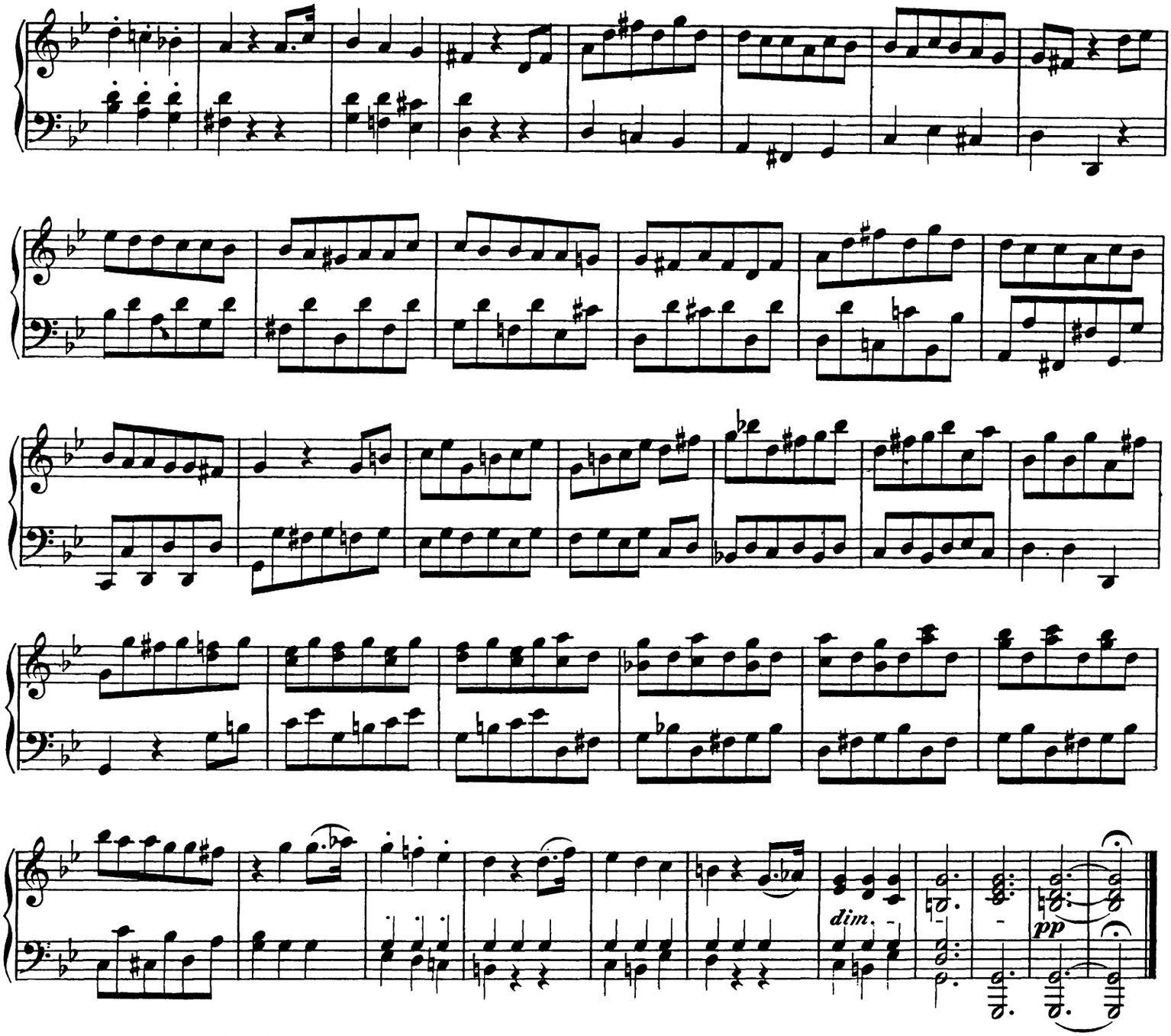

Andante con moto.

No. 2.

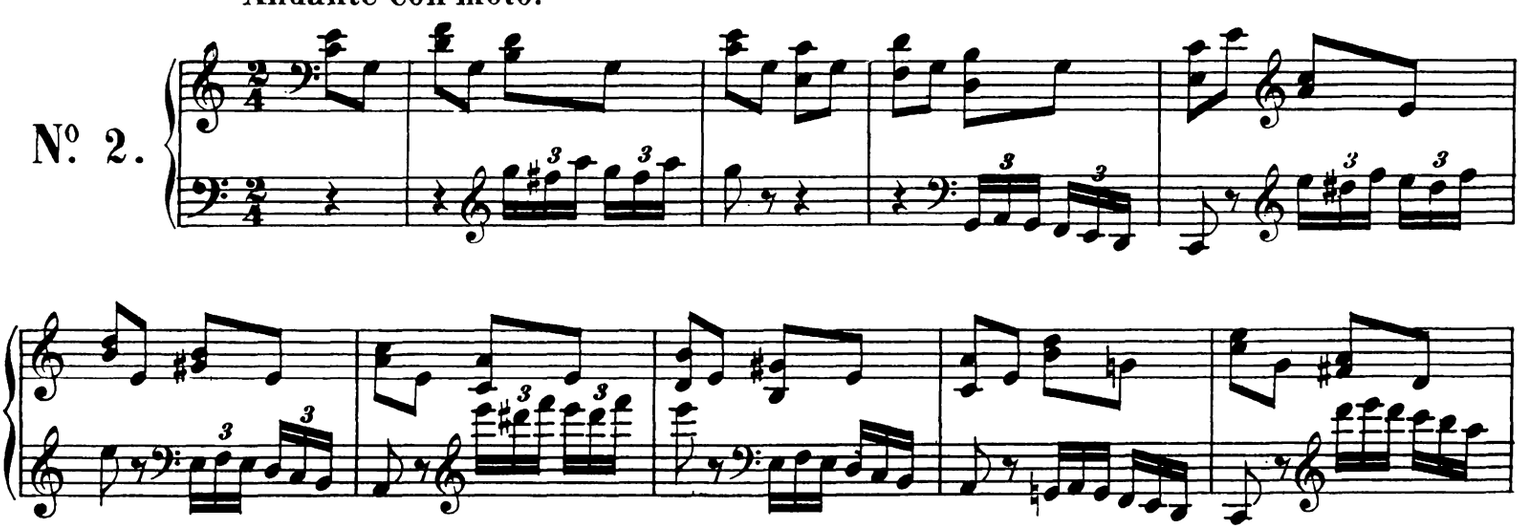

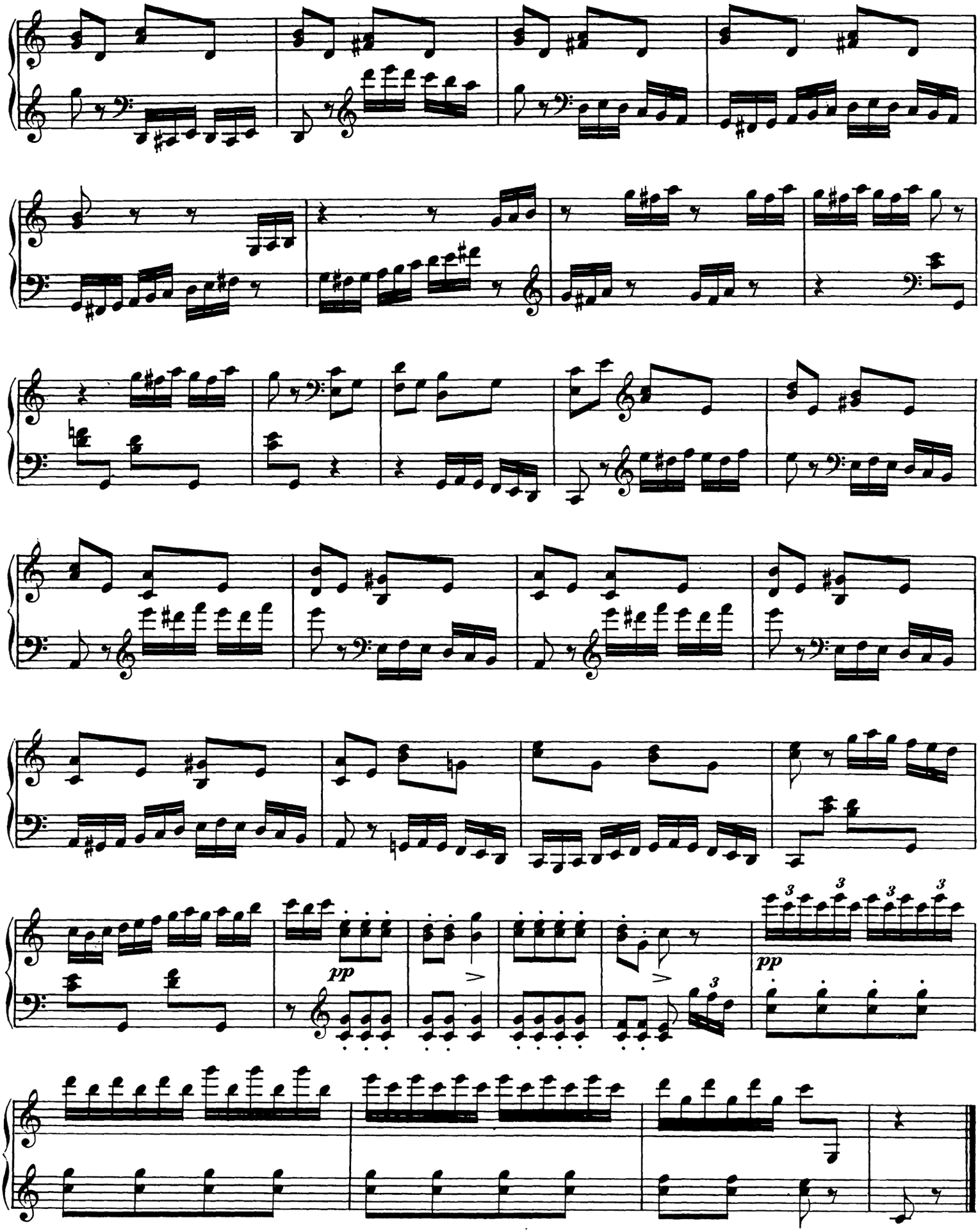
pp
pp