IX.

Ujjgyakorlat. — Fingerübung.

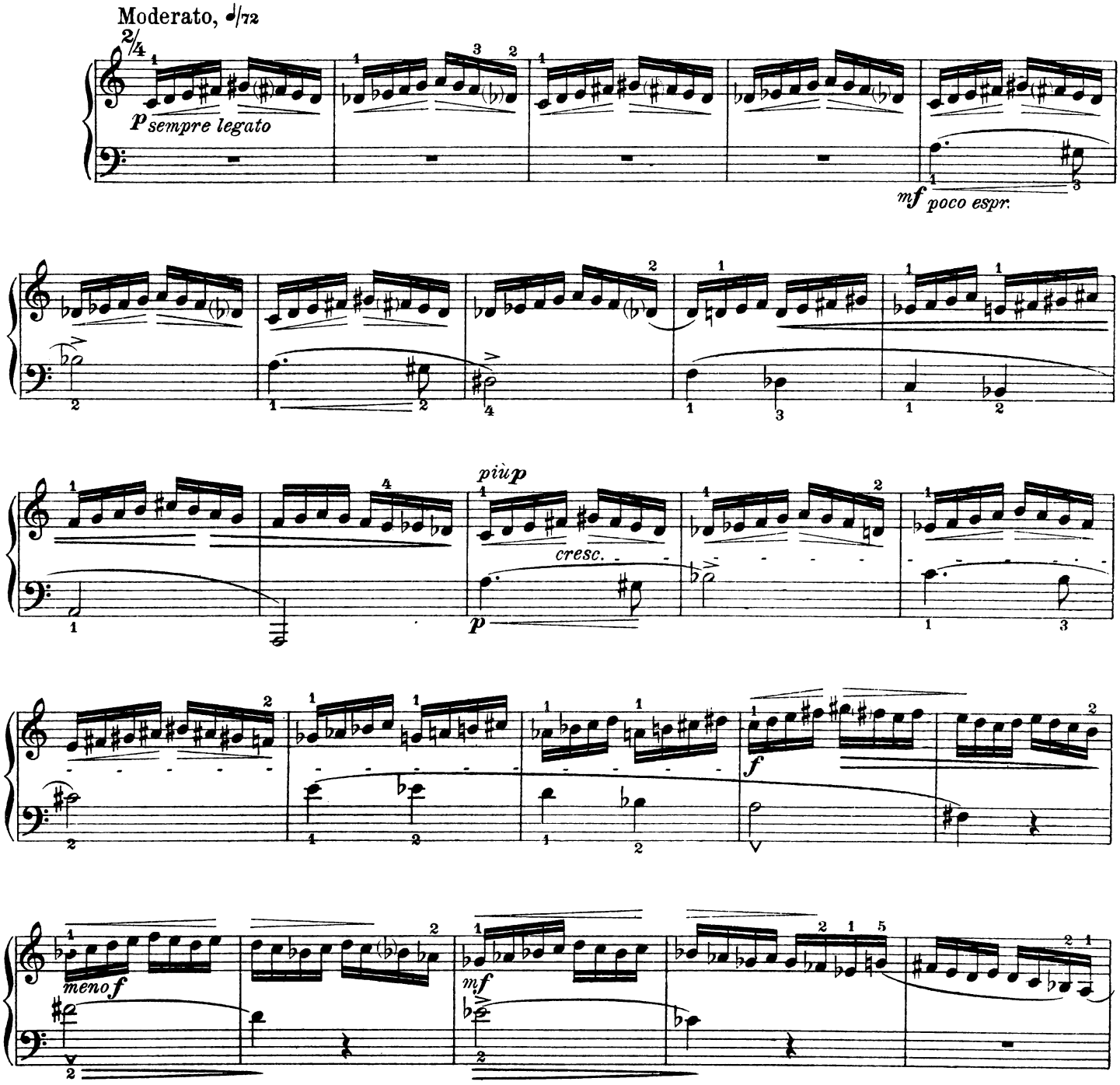

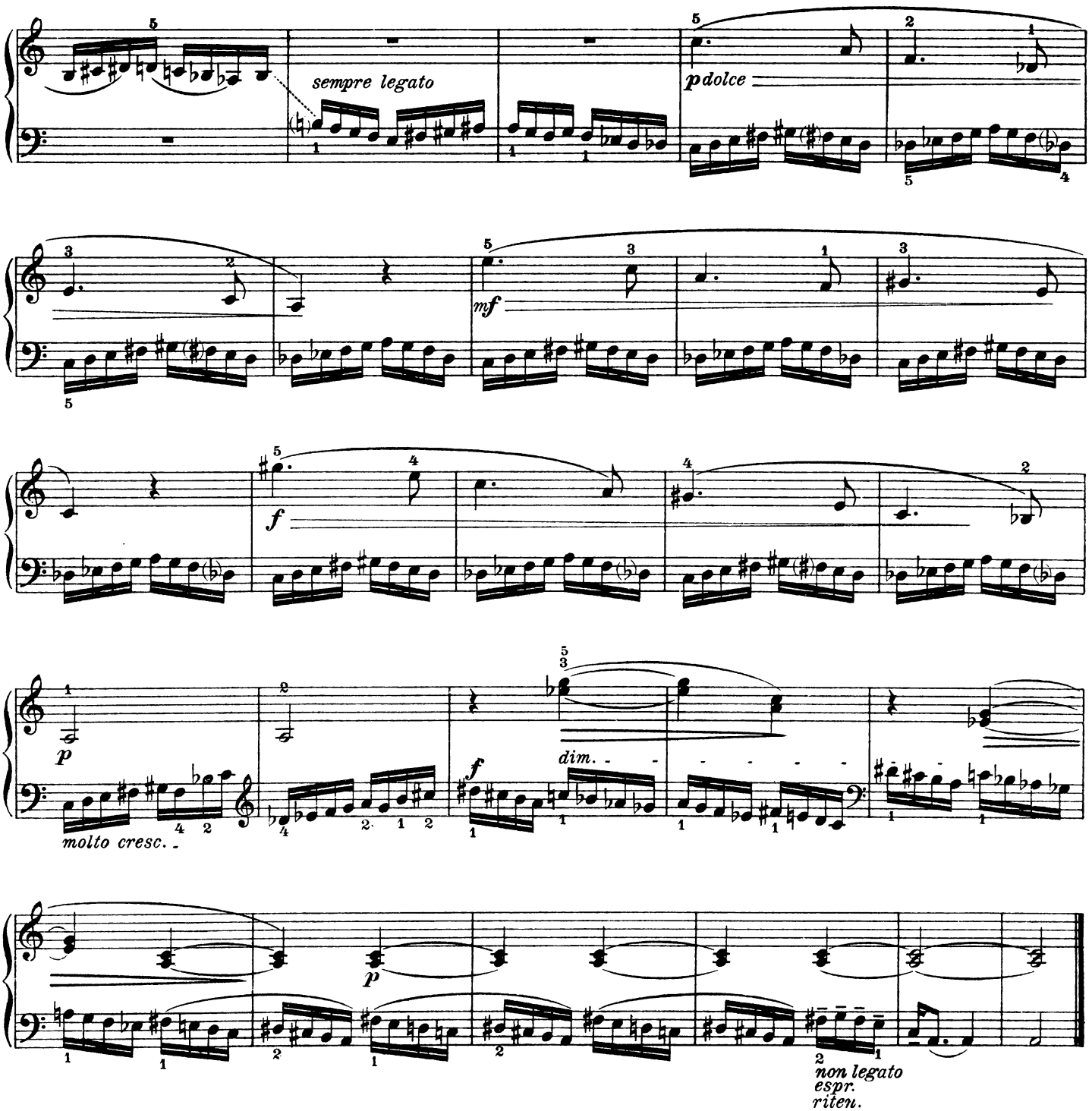
sempre legato
p dolce
mf
f
p
molto cresc.
f
dim.
p
non legato
espr.
riten.