VI.

„Gödöllei piactérre leesett a hó...“ — Magyarisches Volkslied.

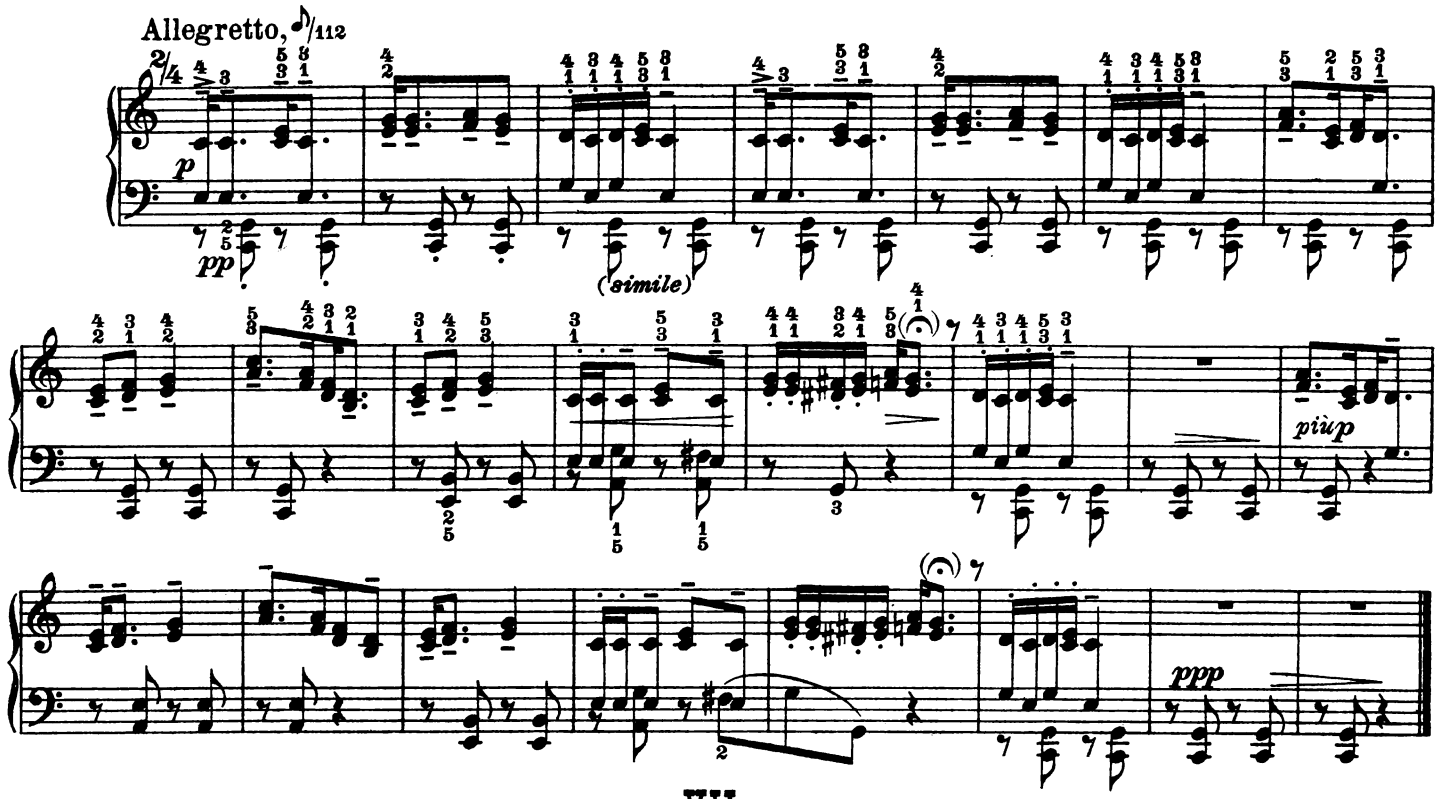

VII.

Hajnal. — Aurora.

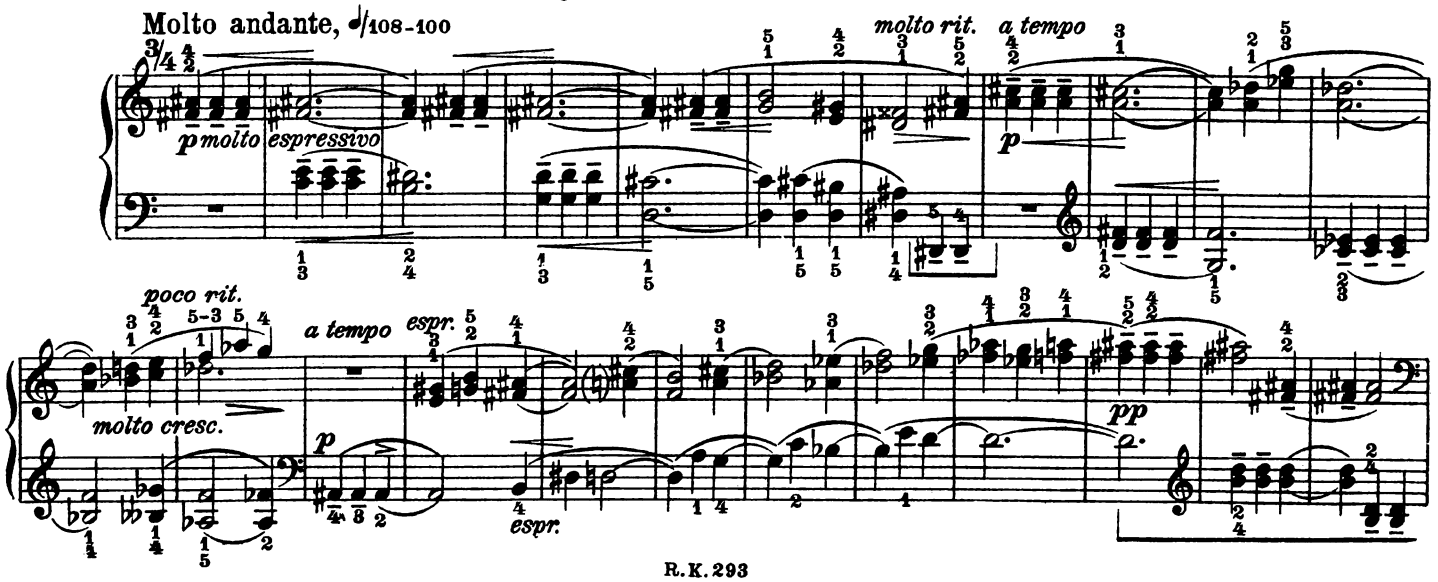

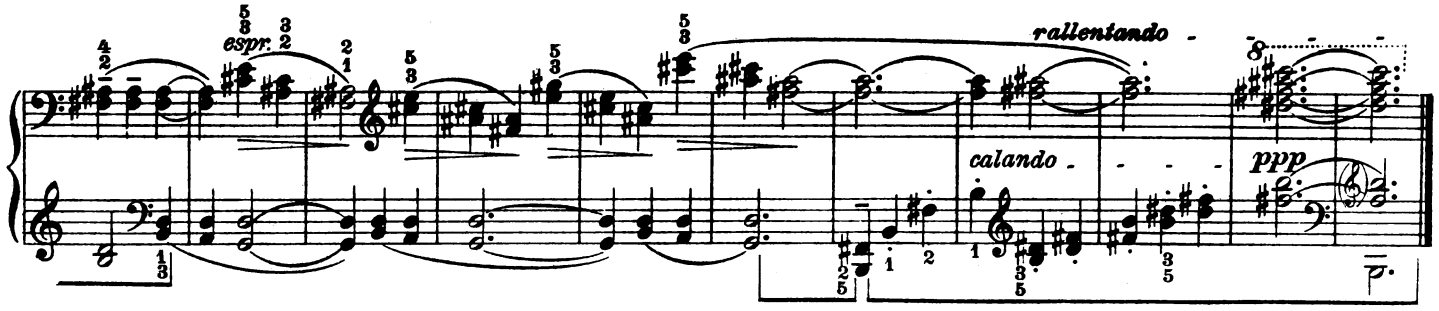

VIII.

„Azt mondják, nem adnak..." — Volkslied.

Poco andante, ♩/69

