VI.

„Gödöllei piactérre leesett a hó...“ — Magyarisches Volkslied.

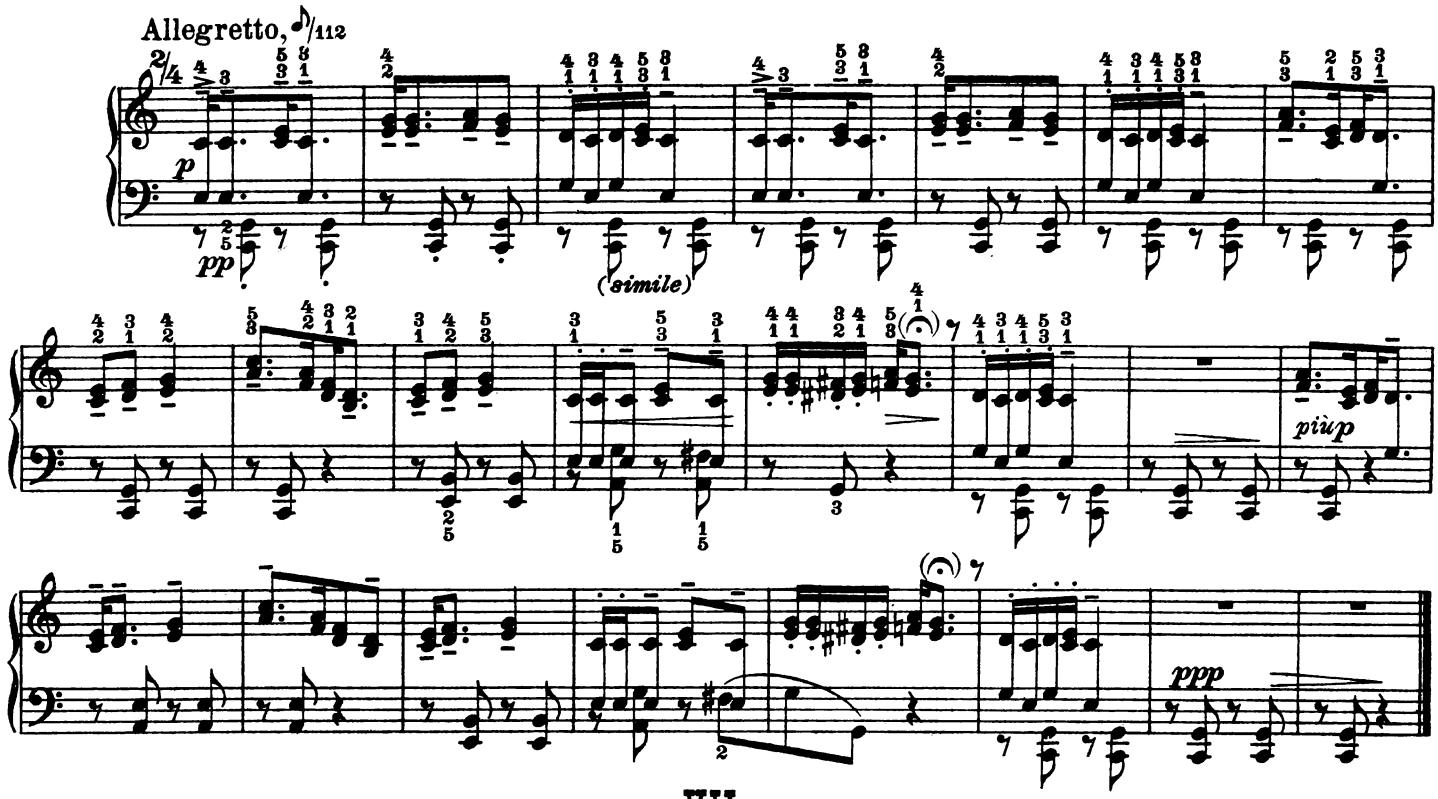

VII.

Hajnal. — Aurora.

