5.

Változatok. Variations. Proměny.

Molto andante.
(Tema.)

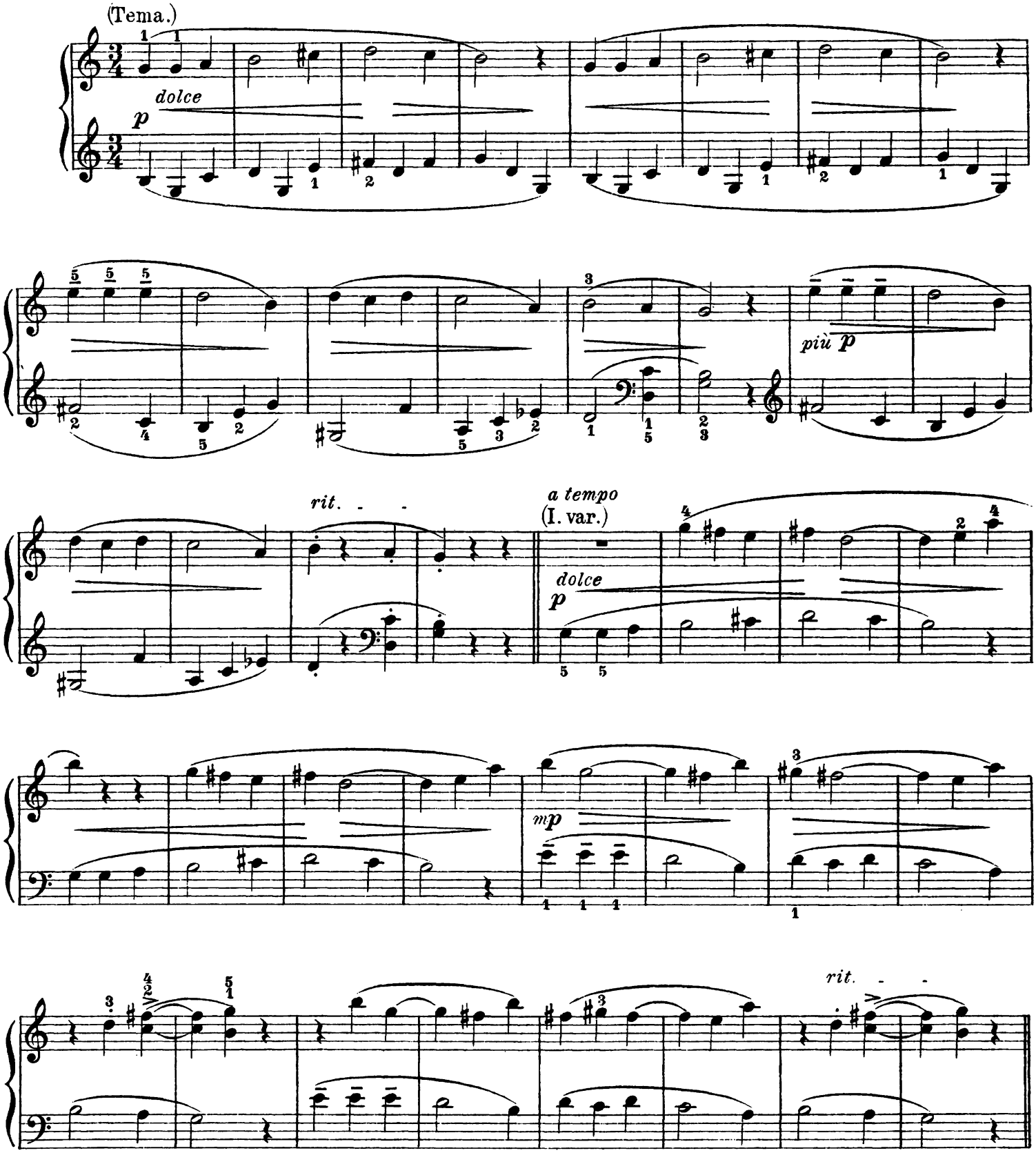

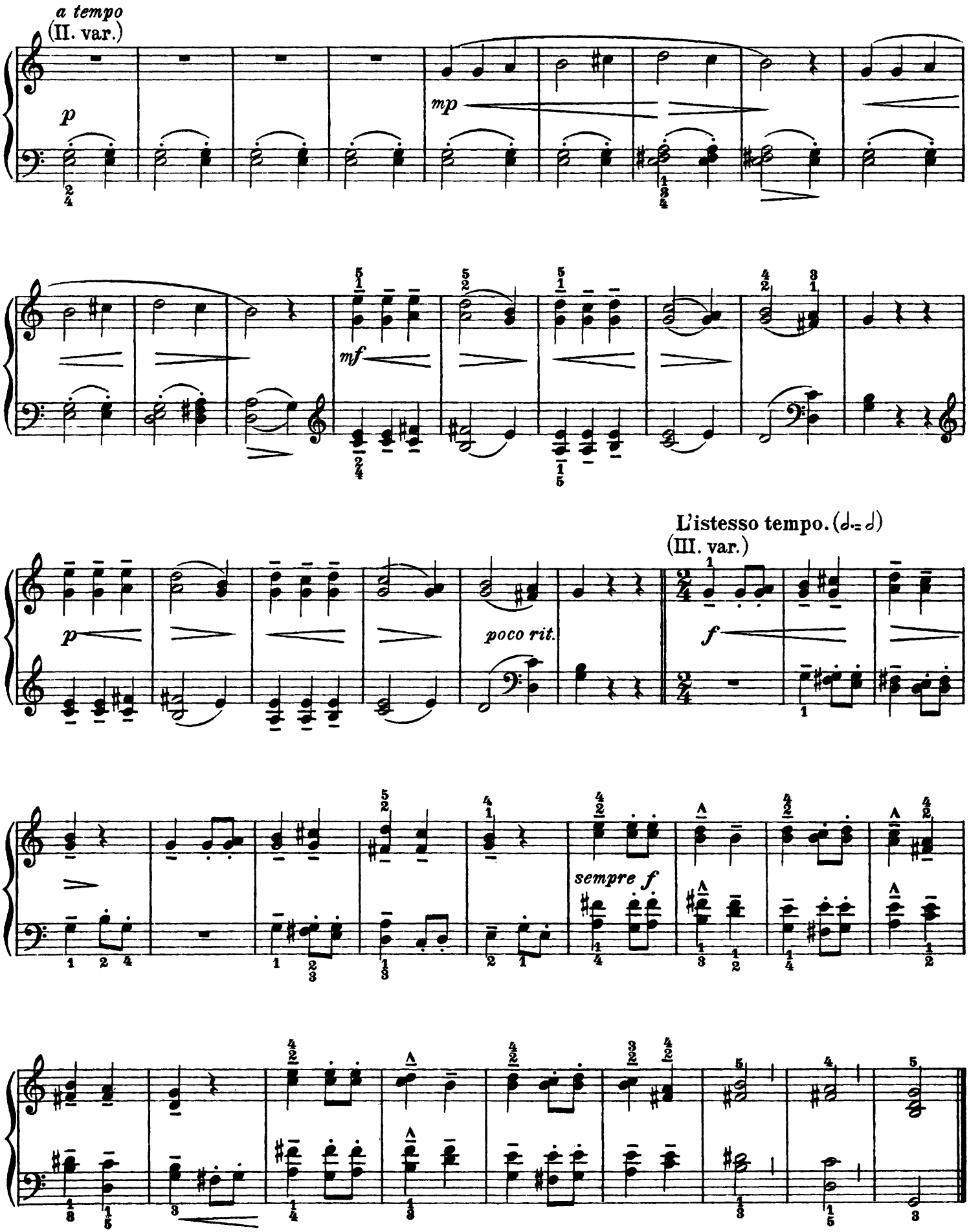
a tempo
(II. var.)
p
mp
mf
p
poco rit.
L'istesso tempo. (𝅗𝅥 = 𝅗𝅥)
(III. var.)
f
sempre f