38.

Búcsú. Adieu. Loučení.

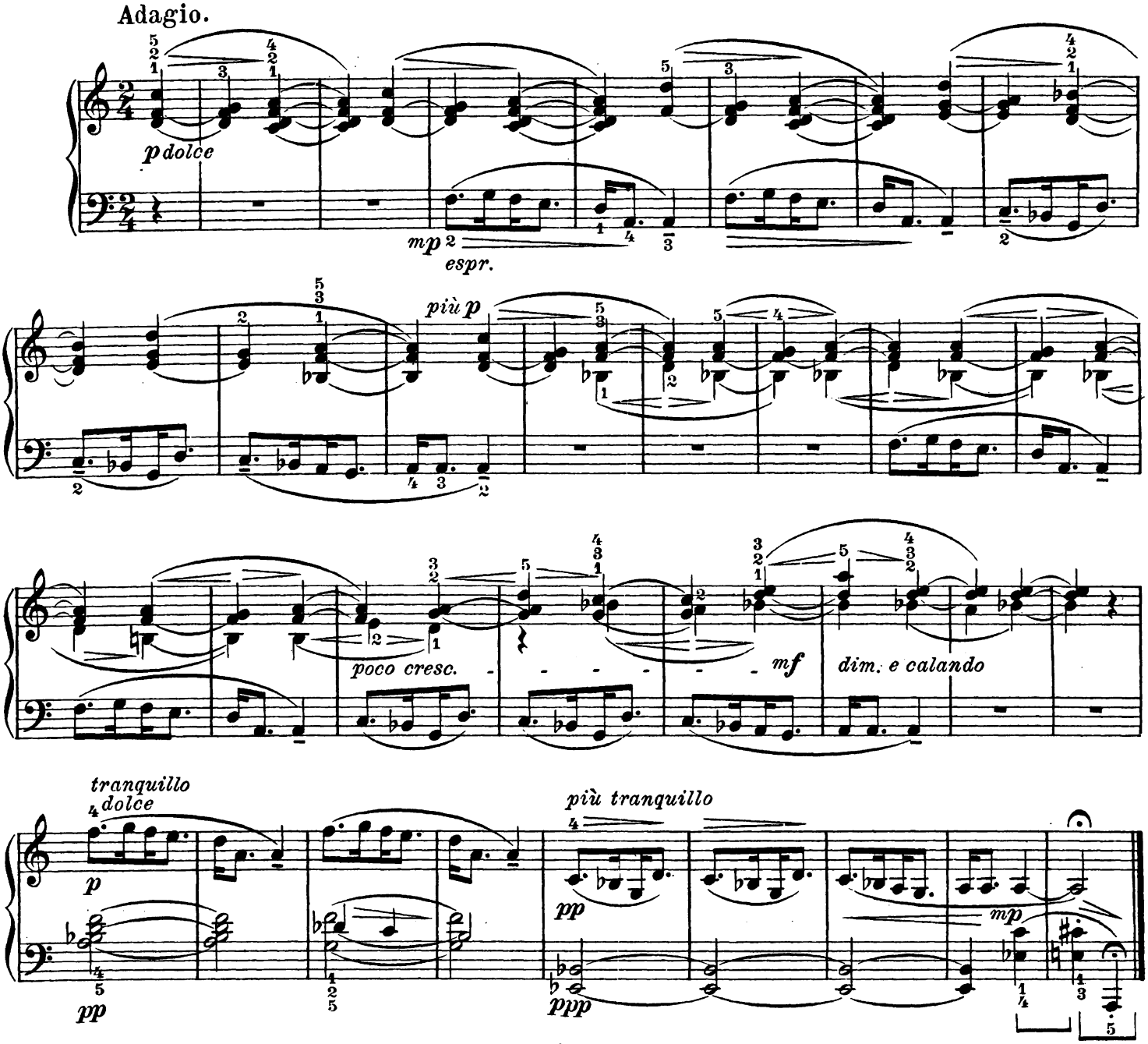

39.

Ballada. Ballade. Ballada.

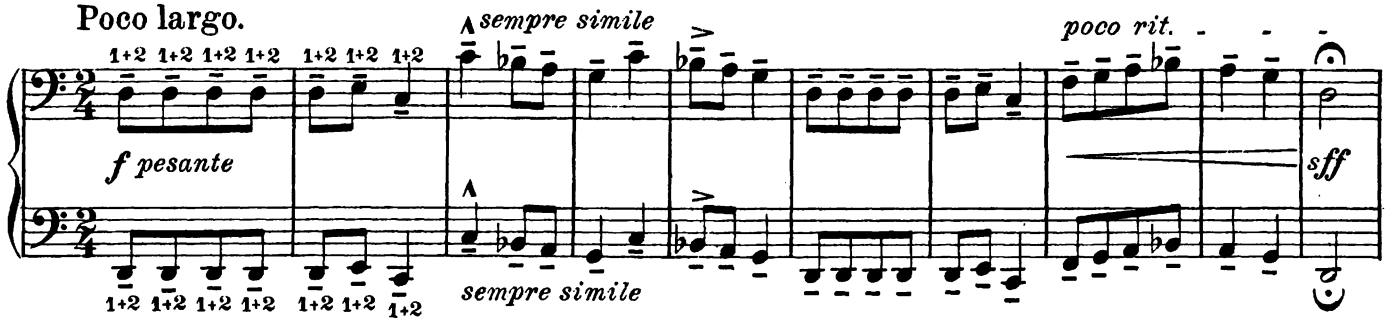

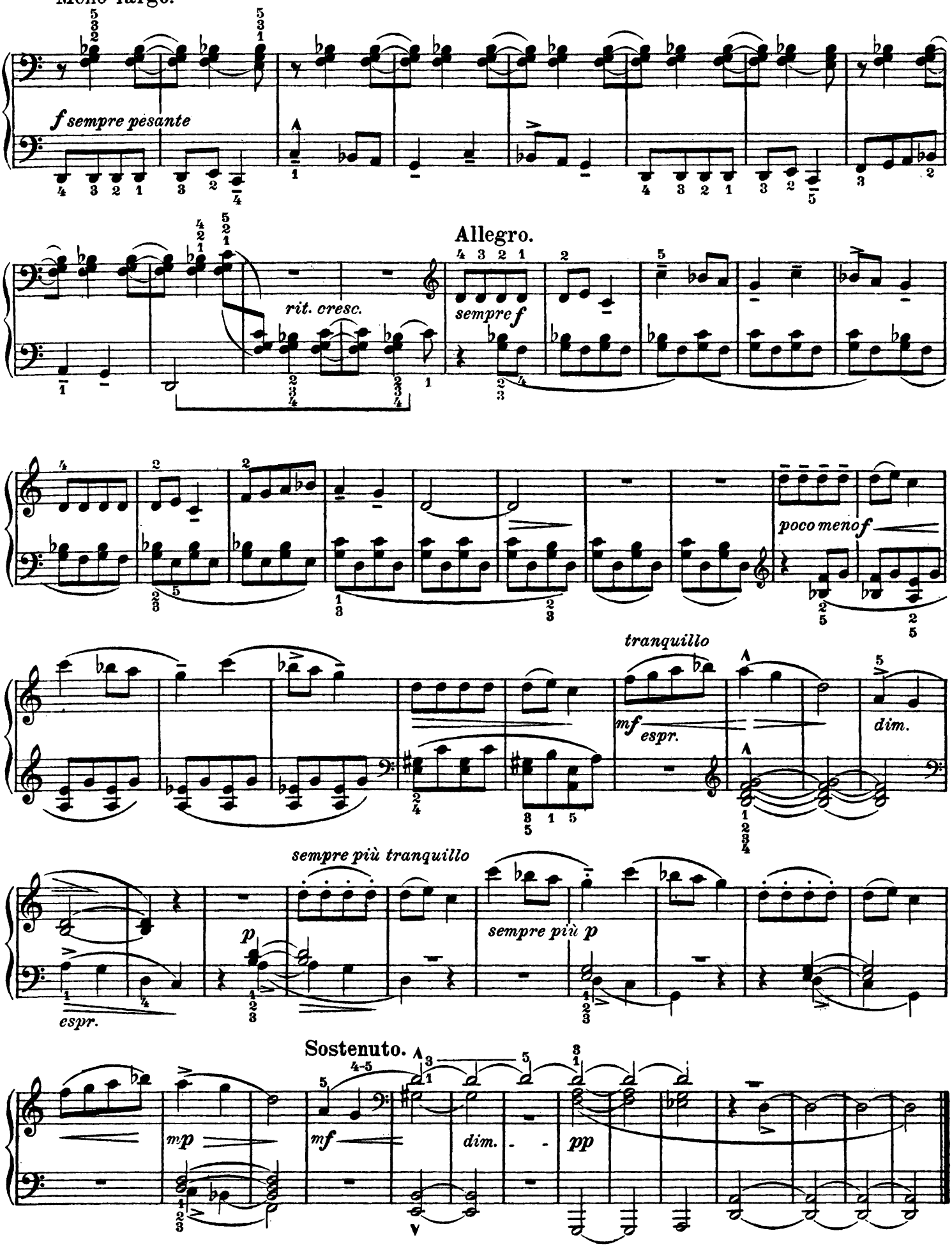
Meno largo.
f sempre pesante
rit. cresc.
Allegro.
sempre f
poco meno f
tranquillo
mf espr.
dim.
sempre più tranquillo
p
espr.
sempre più p
Sostenuto.
mp
mf
dim.
pp