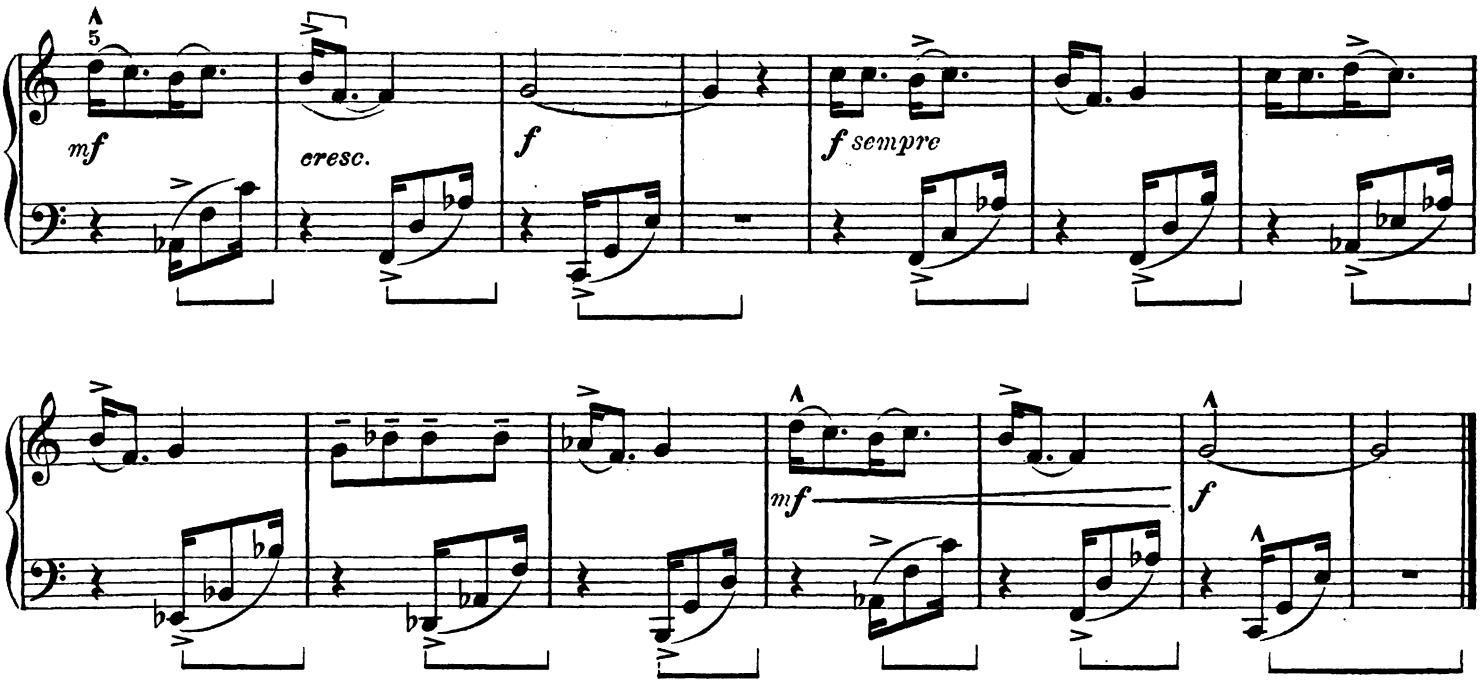
mf
cresc.
f
f sempre
mf
f

37.

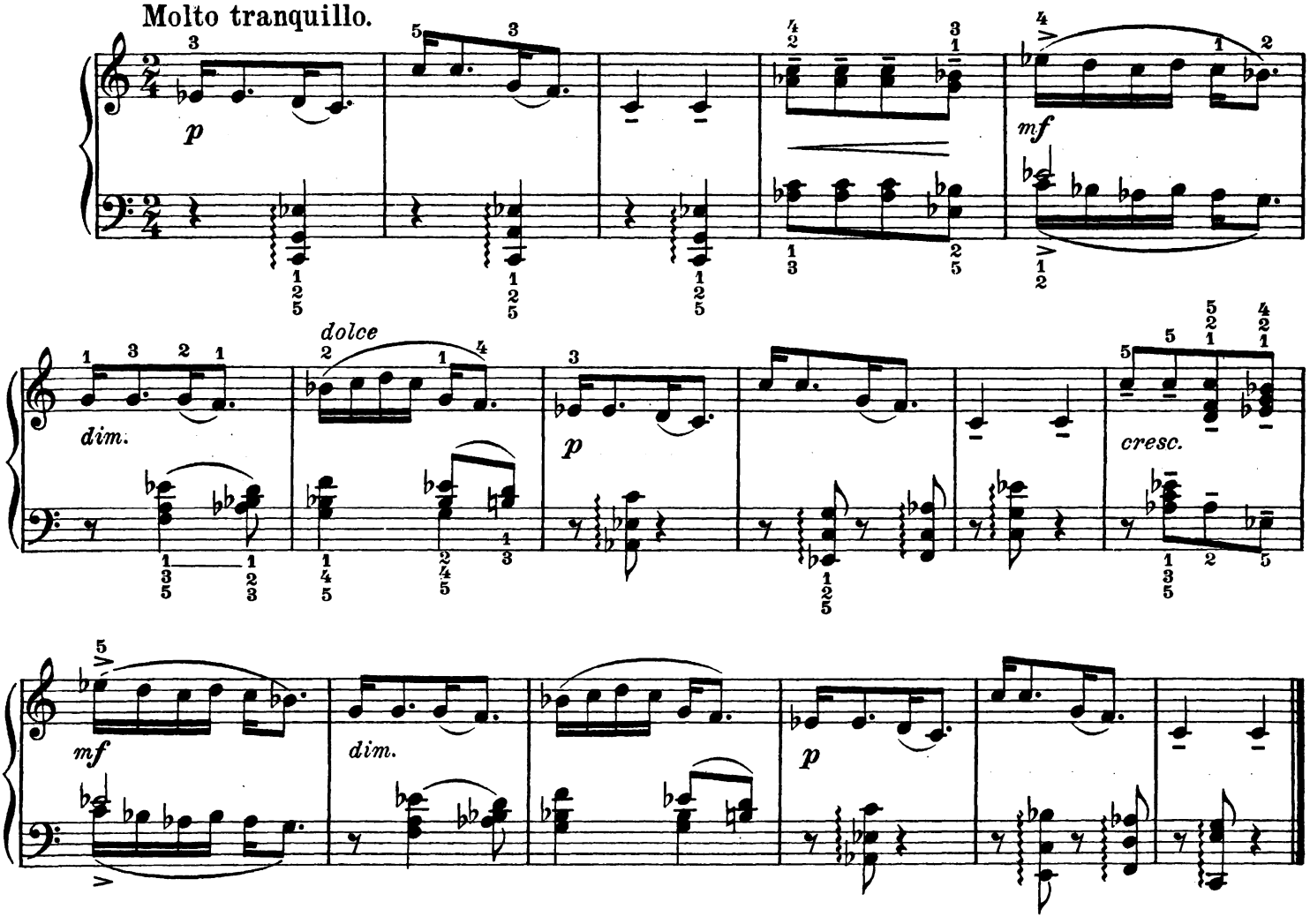
Molto tranquillo.
p
mf
dolce
dim.
p
cresc.
mf
dim.
p