35.

Nóta egy másik betyárról. Le „bétyar." Ozvŏna za betářem.

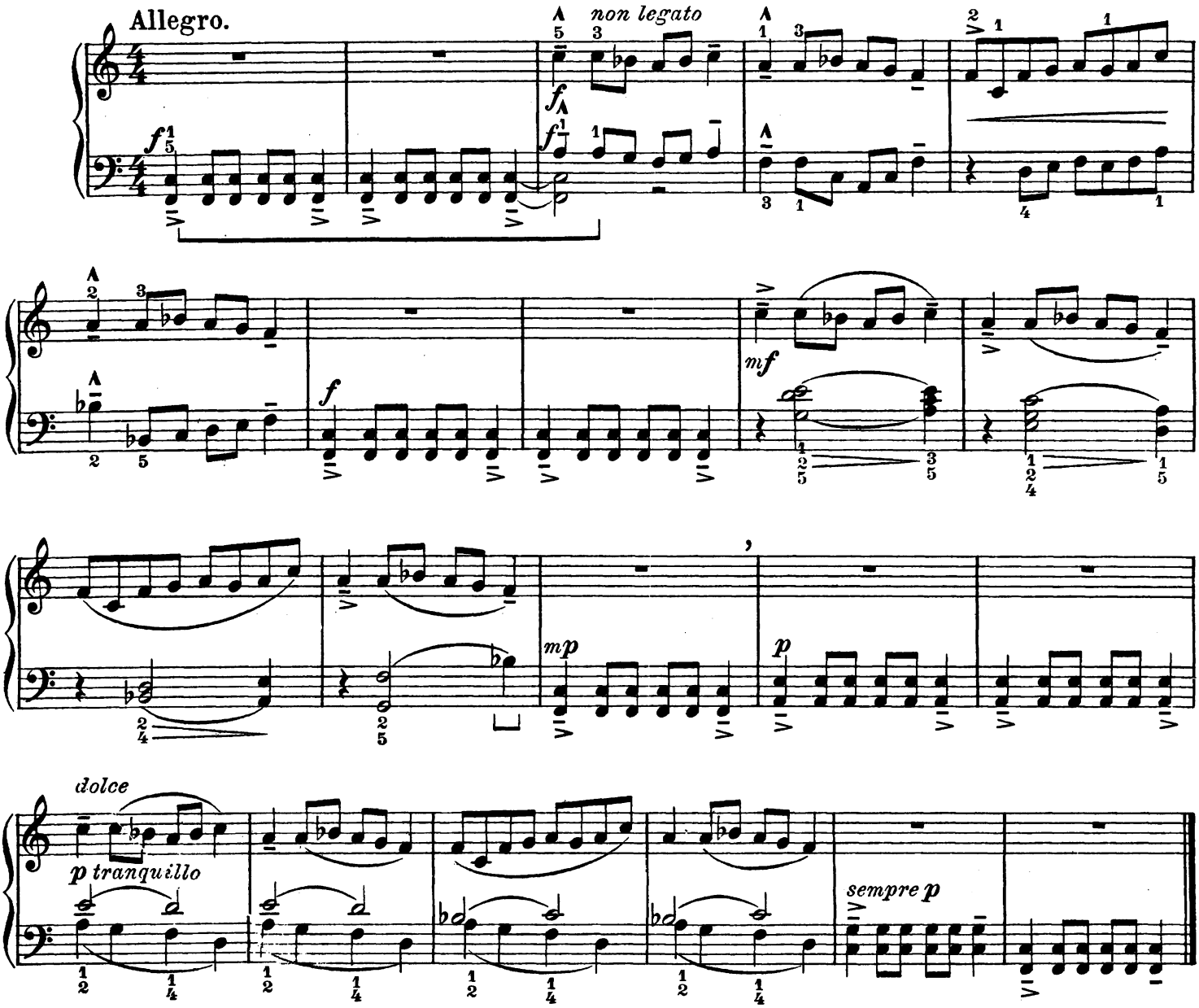

36.

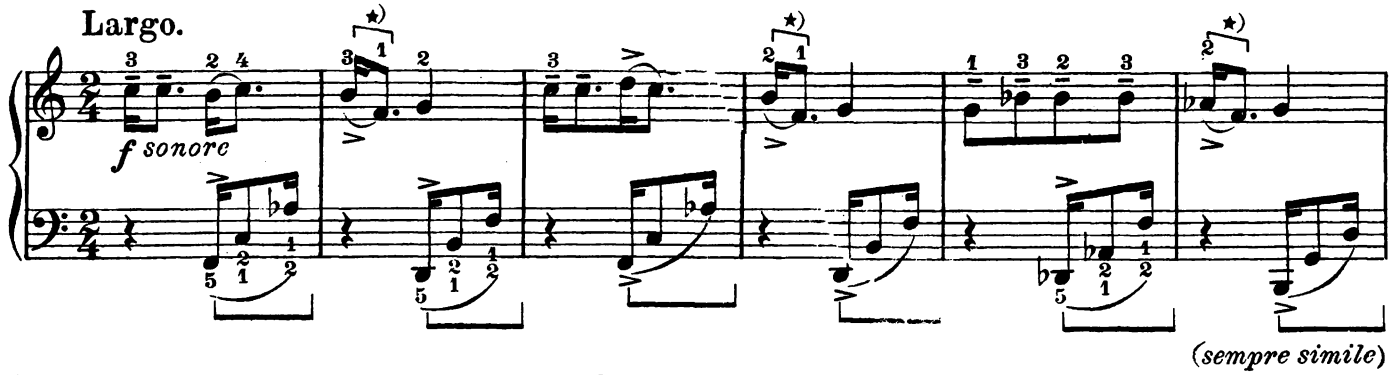

*) melizma.