2.

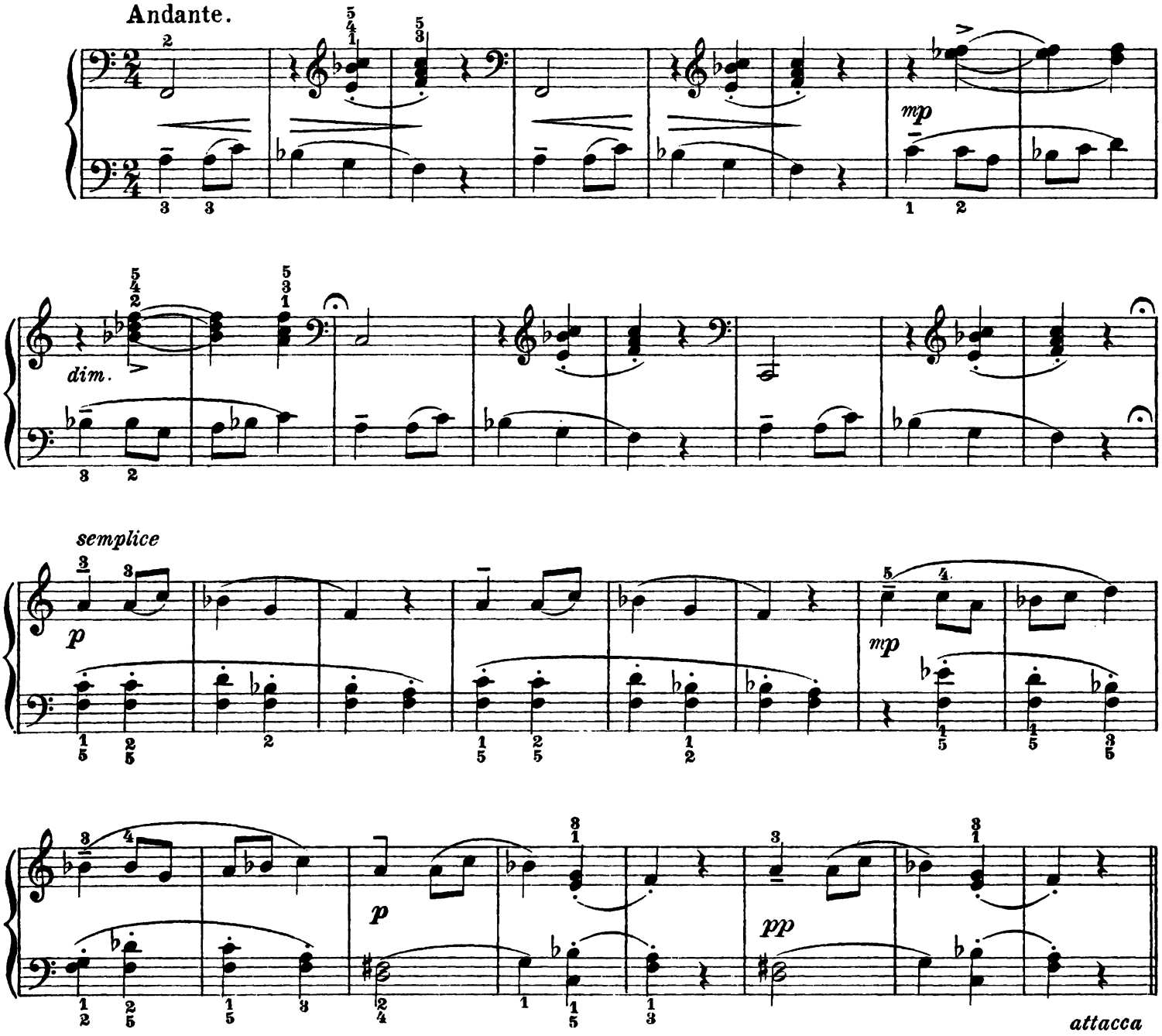
Andante.
mp
dim.
semplice
p
mp
p
pp
attacca

3.

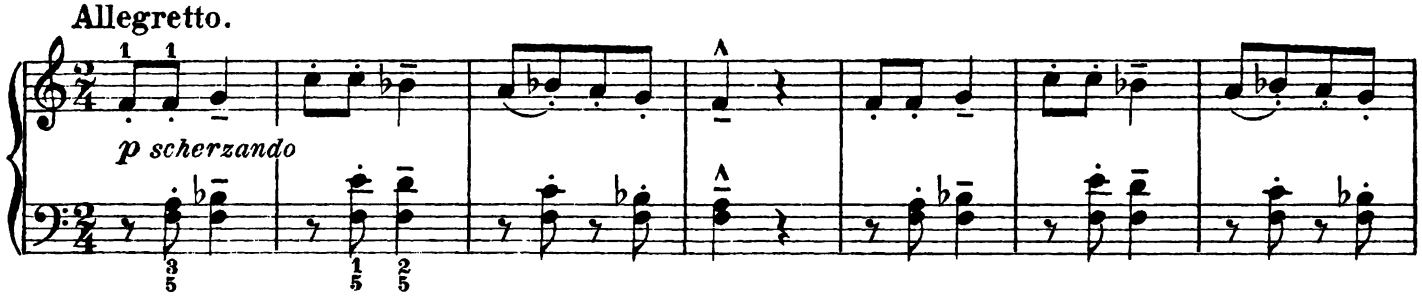
Allegretto.
p scherzando

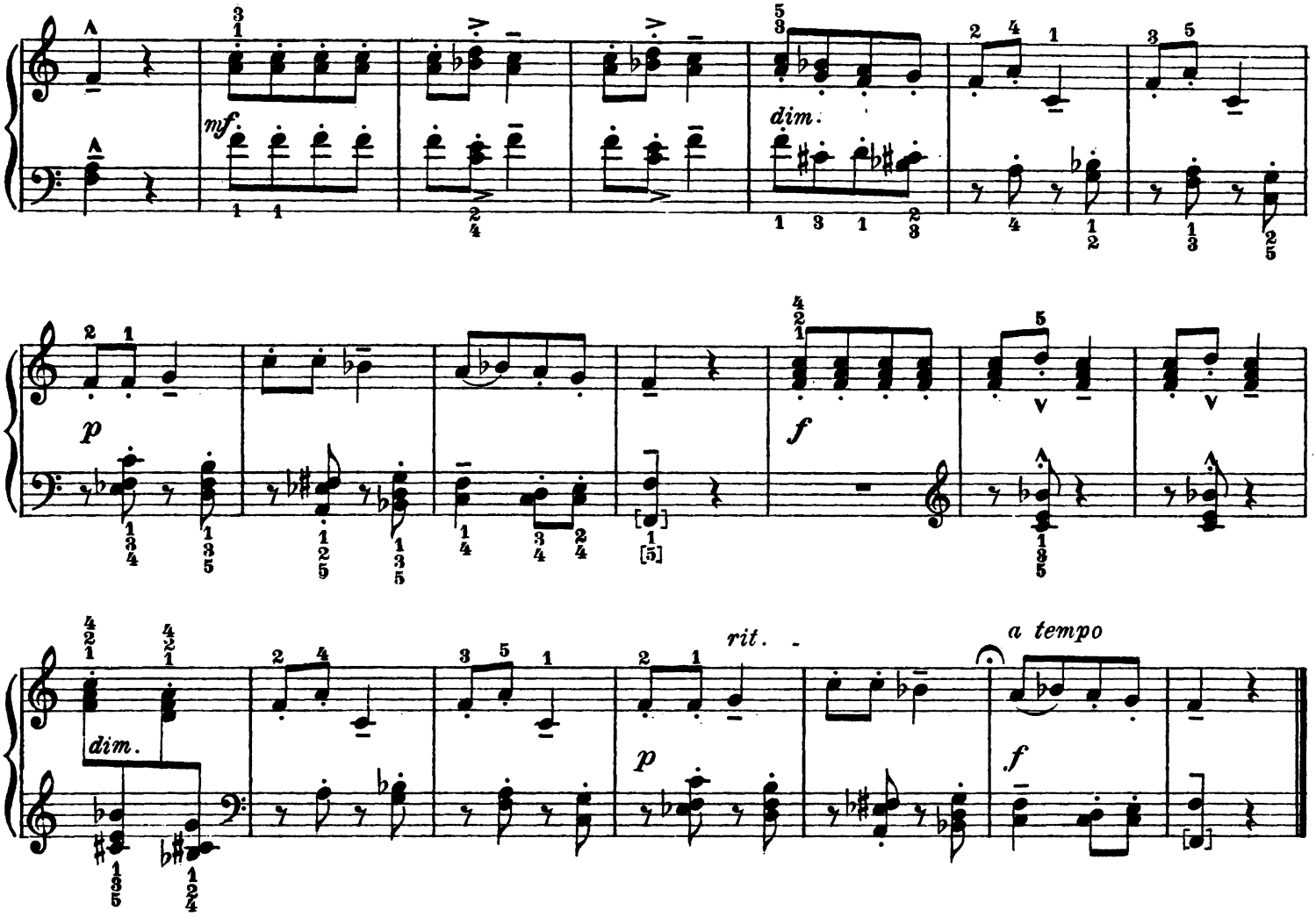

4.

Lakodalmas. Chanson nuptiale. Svatebné.

