29.

Még egy tréfa. Plaisanterie. Ještě jeden žert.

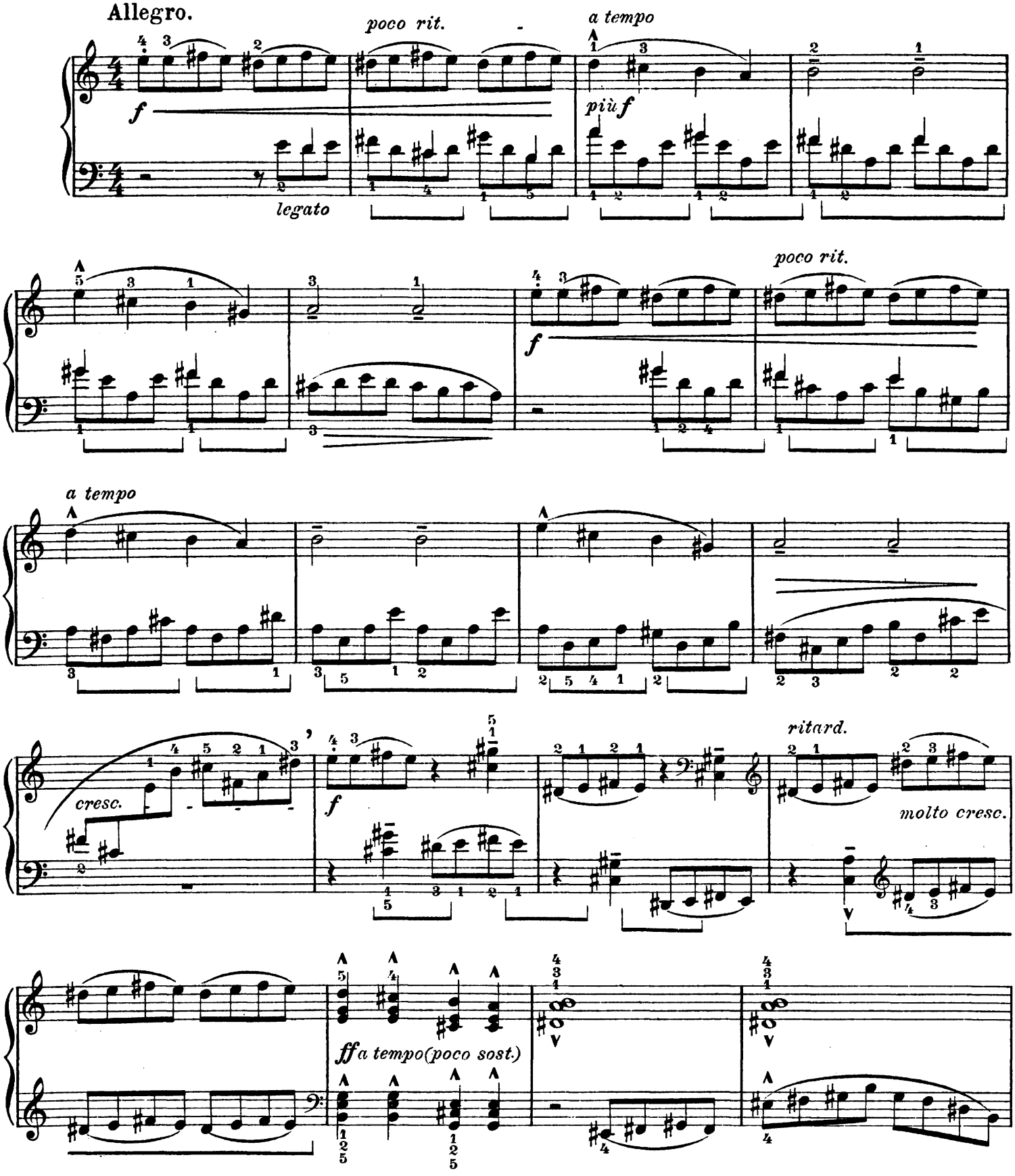

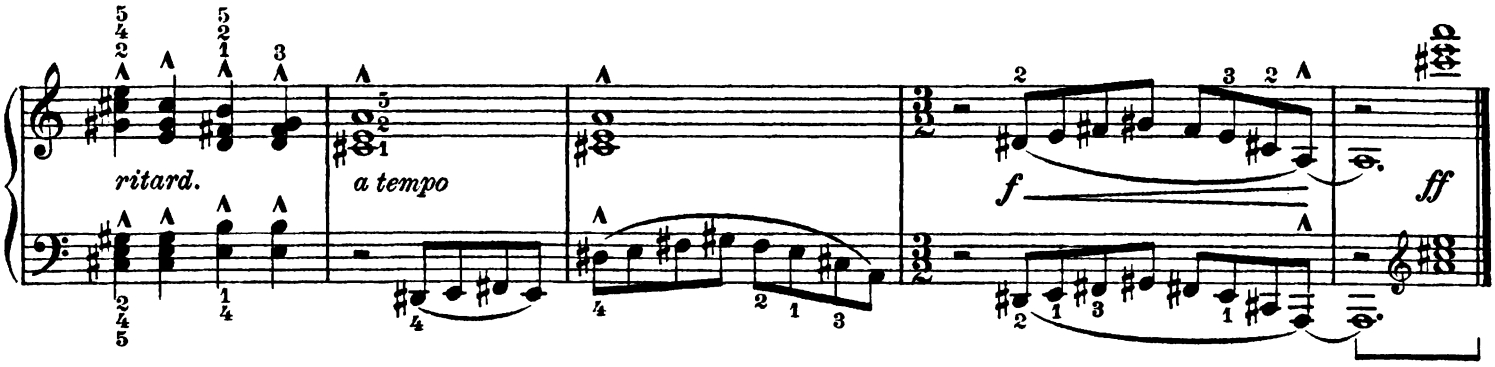

30.

Andante, molto rubato.

