# 24.

Poco andante.

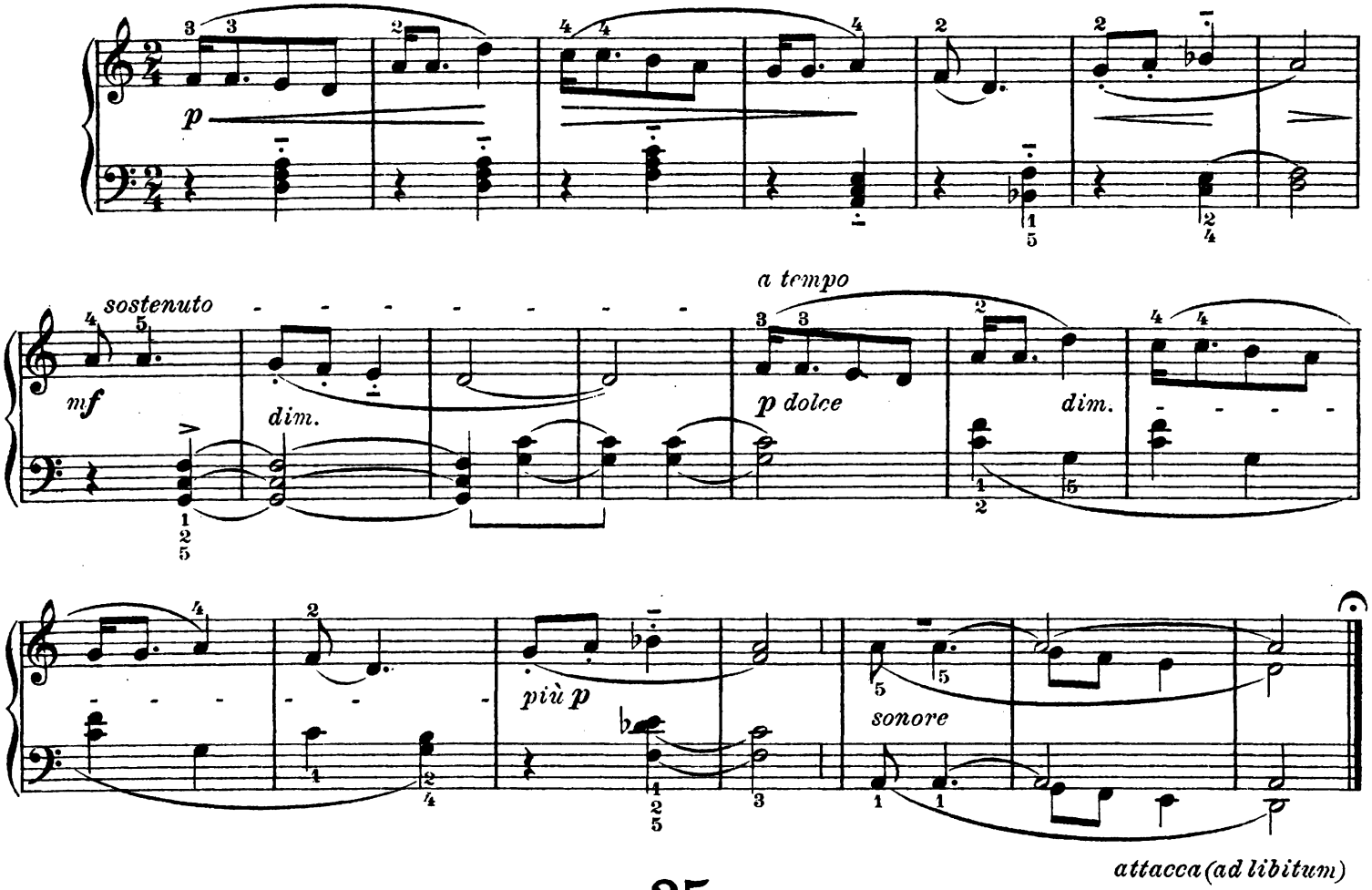


attacca (ad libitum)

# 25.

Andante.

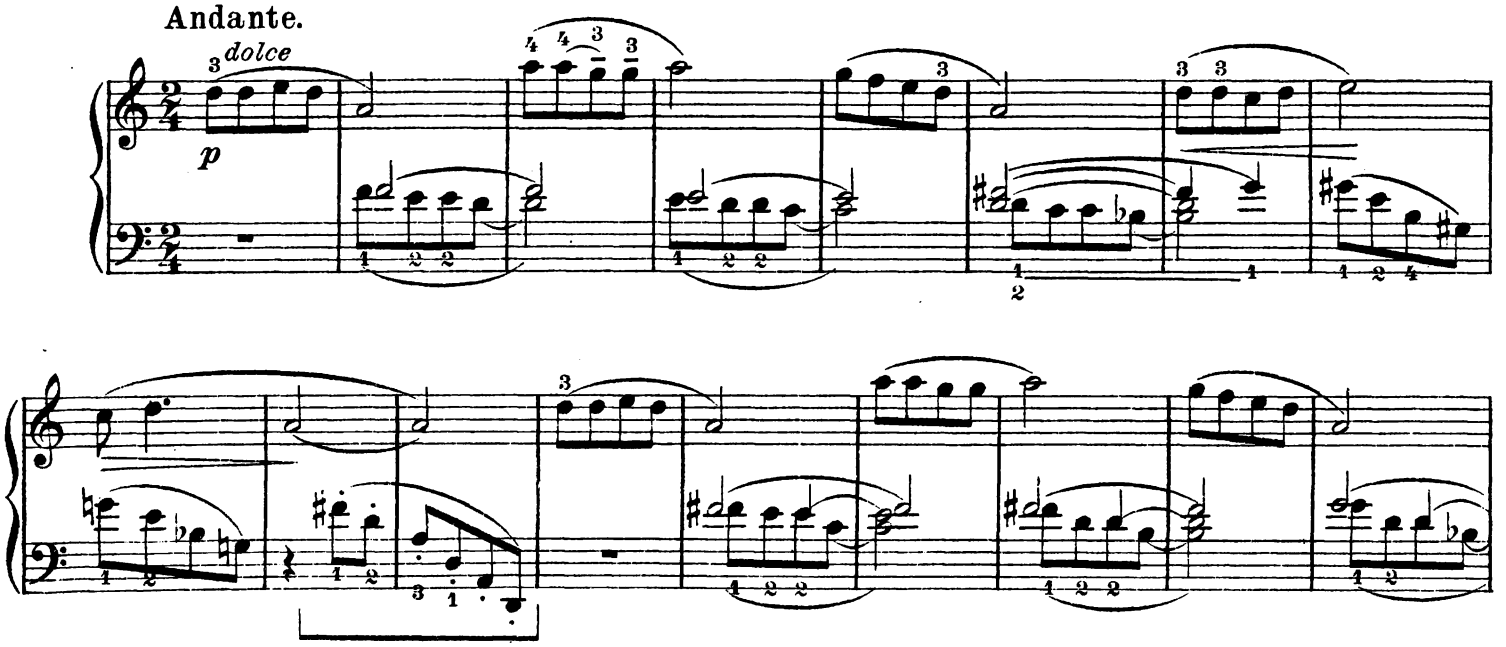

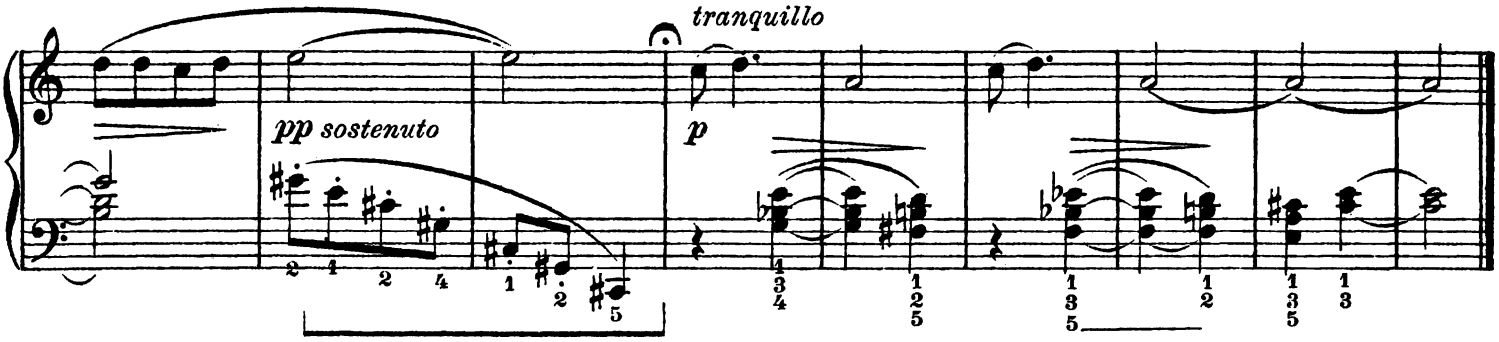


# 26.

## Scherzando.

Allegretto.

