22.

Duhajkodó. **Chanson de ripaille.** Lumpácká.

Molto allegro.

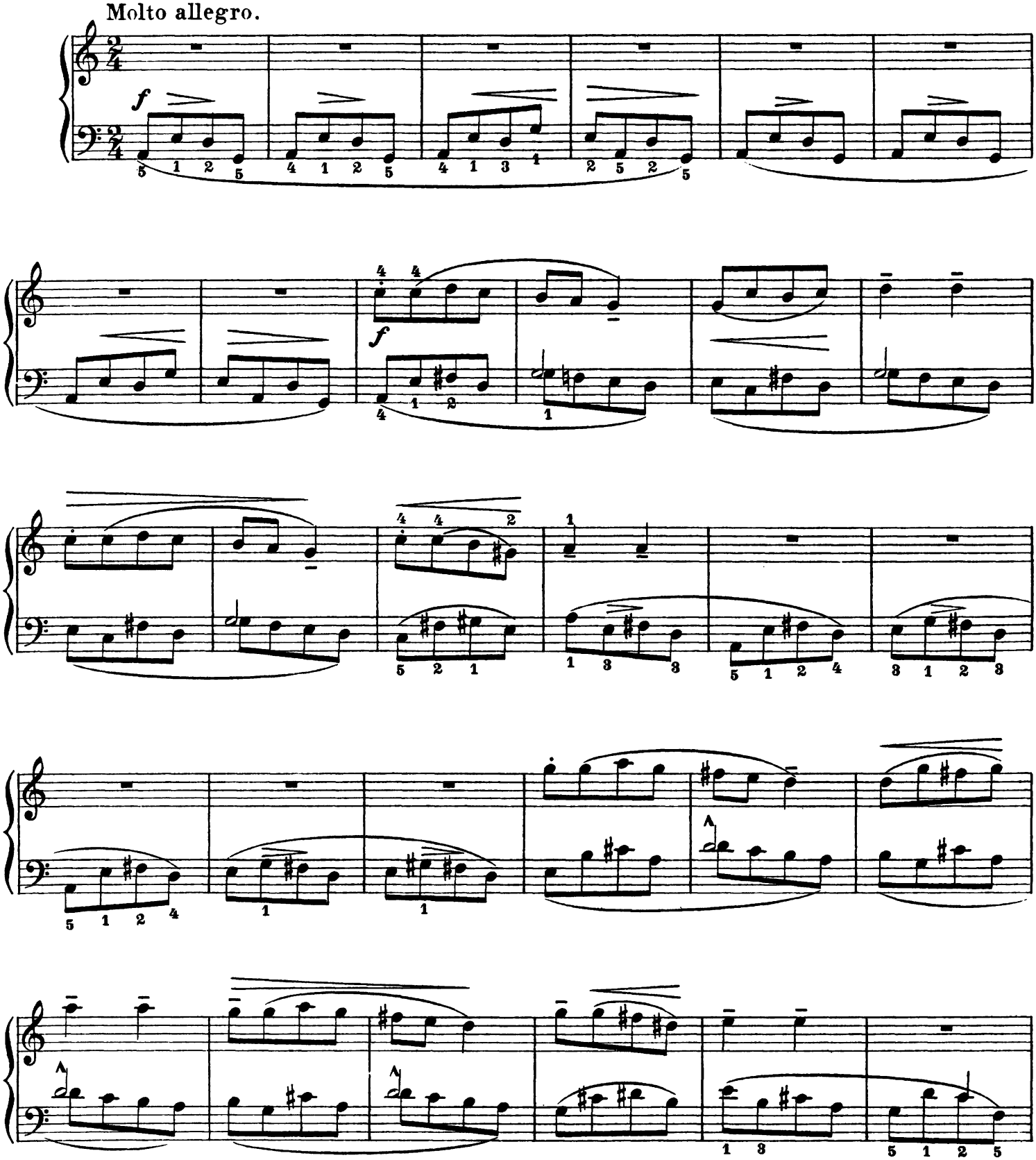

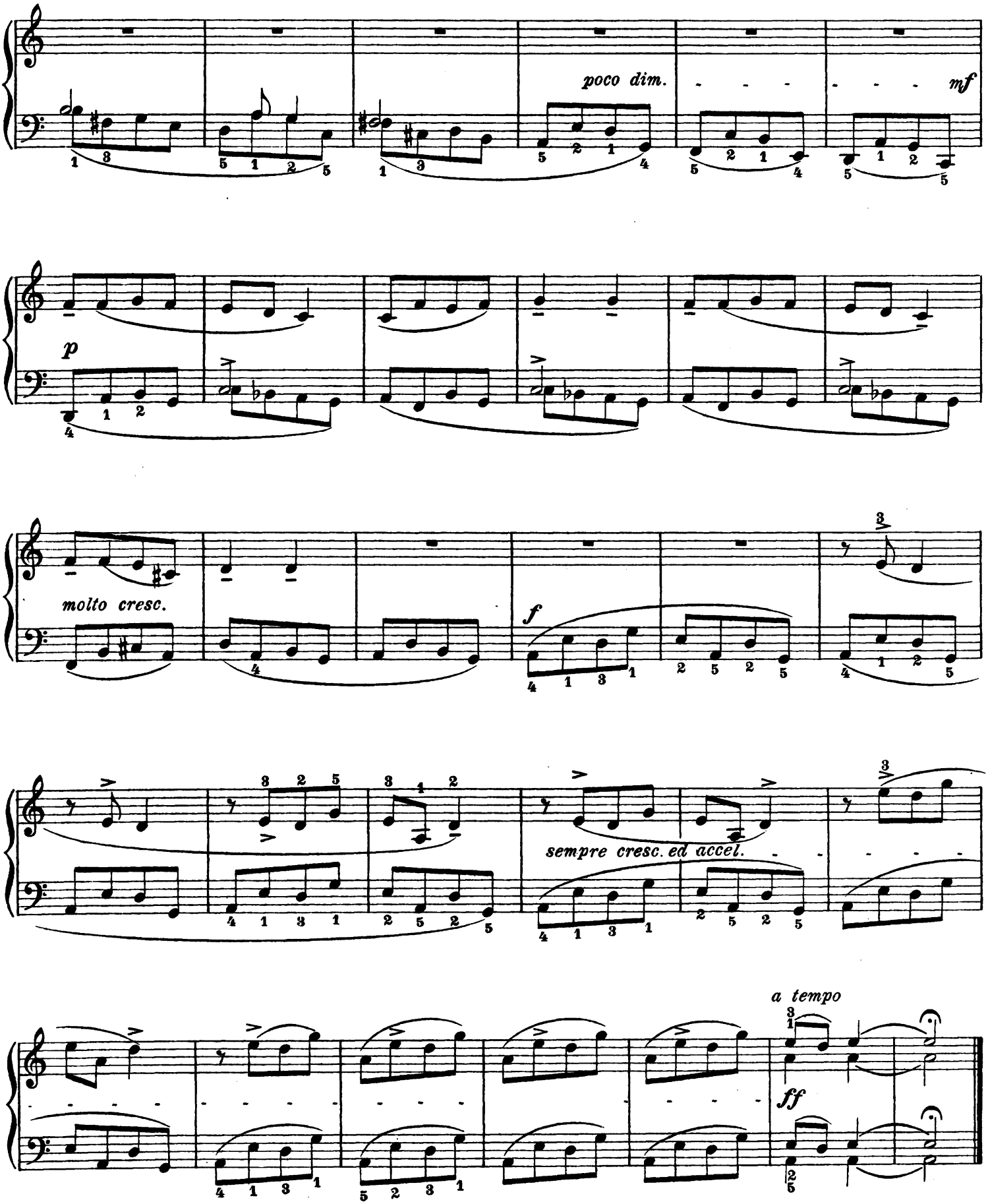

Röder C.G. Leipzig-Budapest IX.