13.

Allegro.

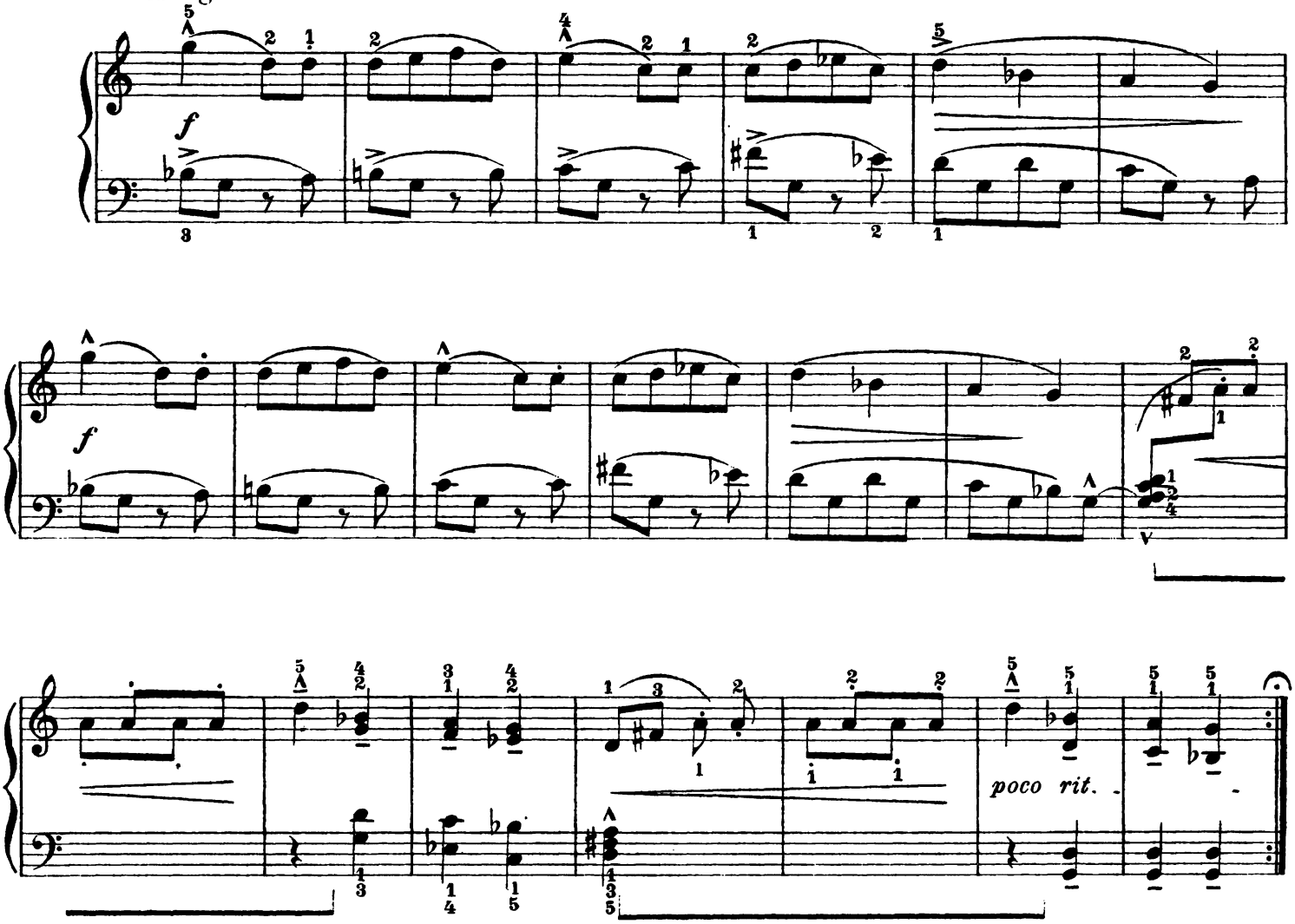

14.

Moderato.

