11.

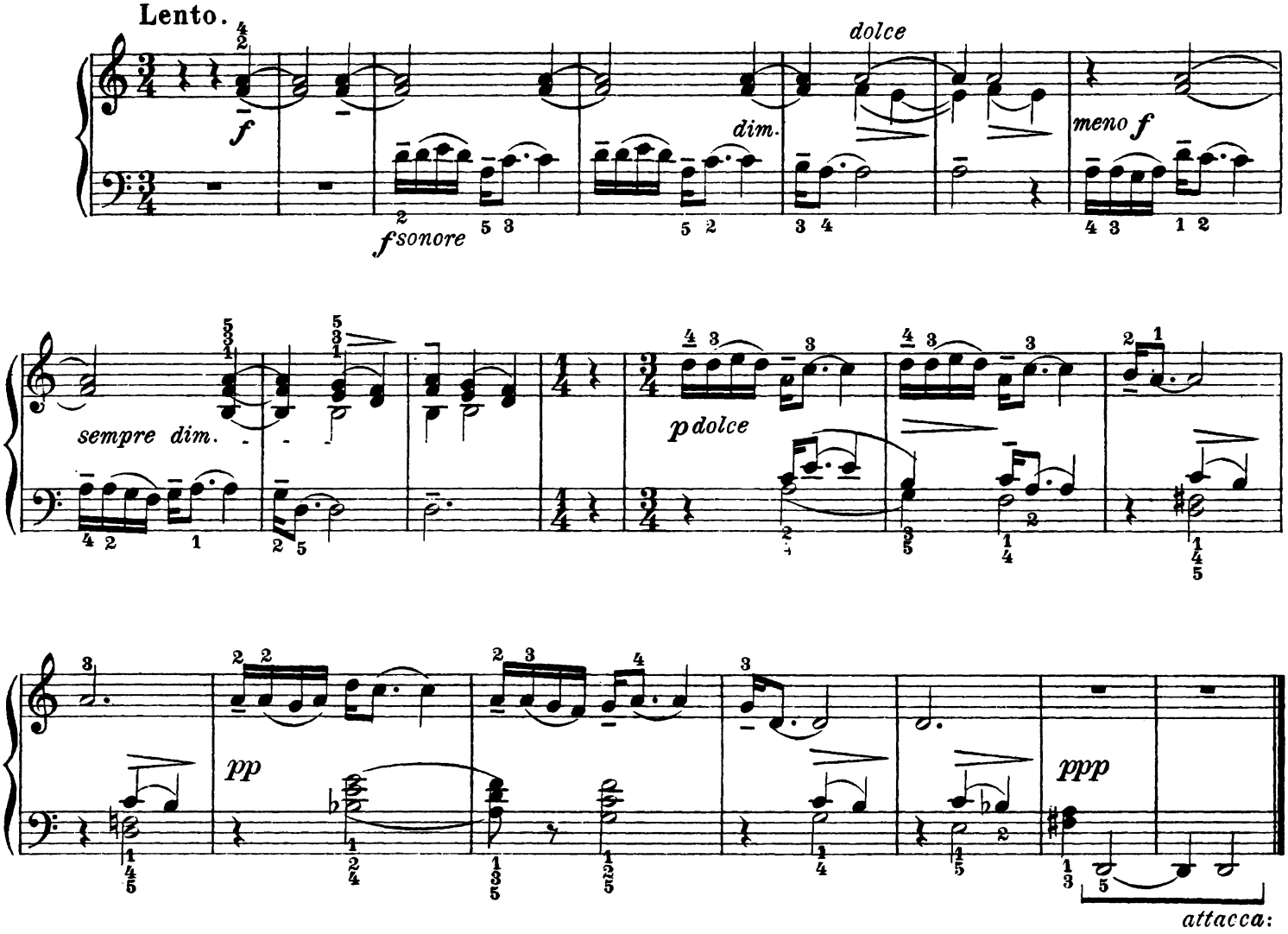
Lento.
f
dolce
dim.
meno f
f sonore
sempre dim.
p dolce
pp
ppp
attacca:

12.

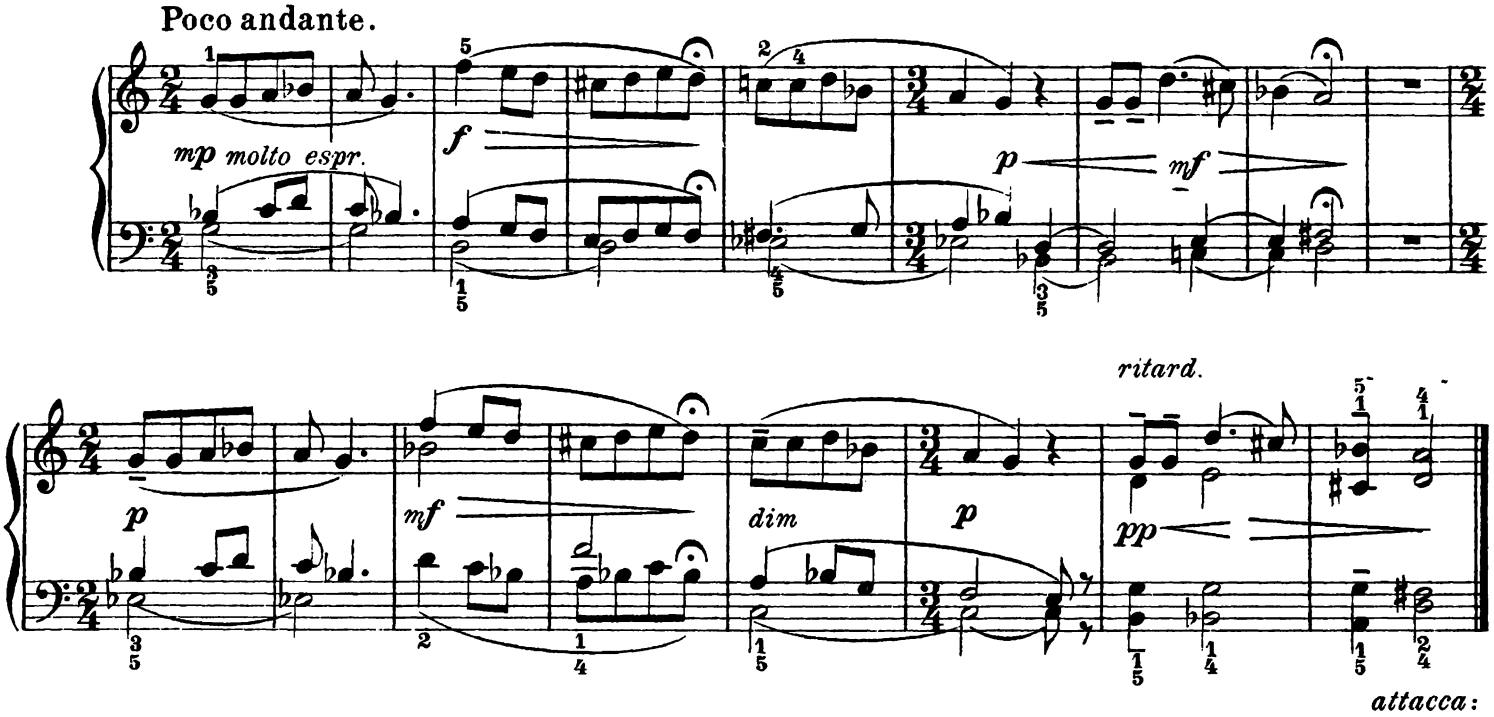
Poco andante.
mp molto espr.
f
p
mf
ritard.
p
mf
dim
p
pp
attacca: