XXXXI.

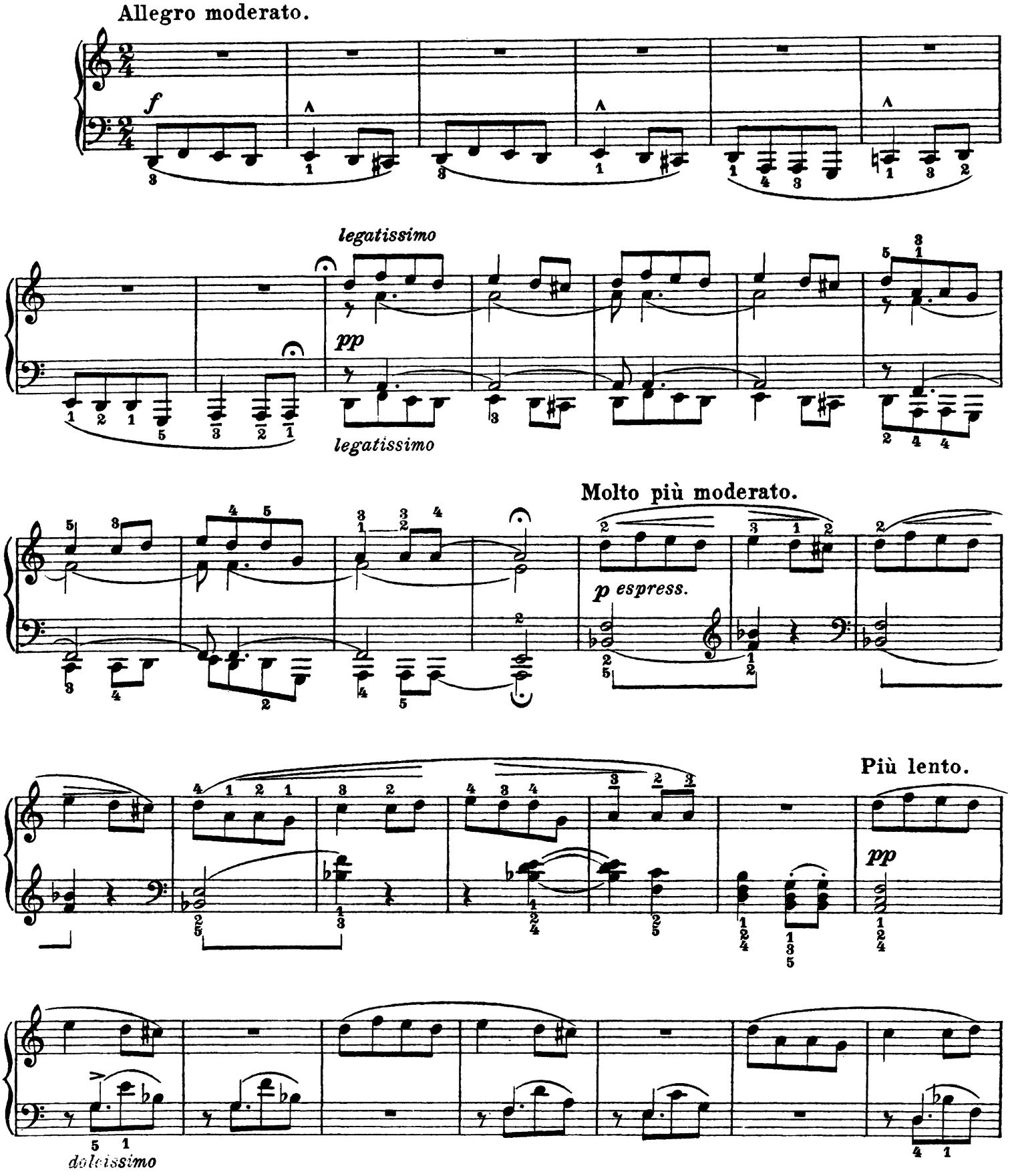
Allegro moderato.
f
legatissimo
pp
legatissimo
Molto più moderato.
p espress.
Più lento.
pp
doleissimo

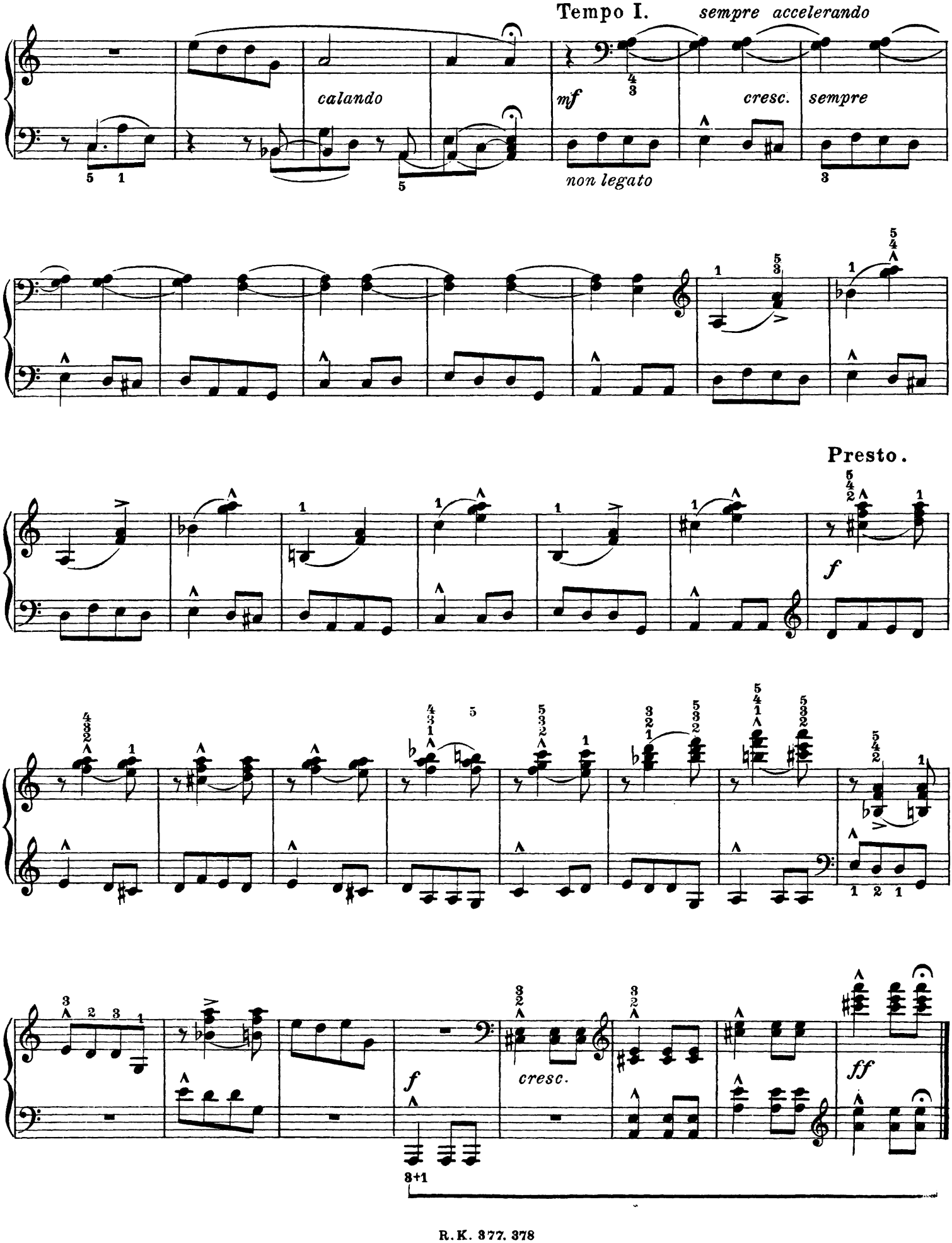
Tempo I.
sempre accelerando
calando
mf
cresc.
sempre
non legato
Presto.
f
cresc.
ff
3+1