XL.

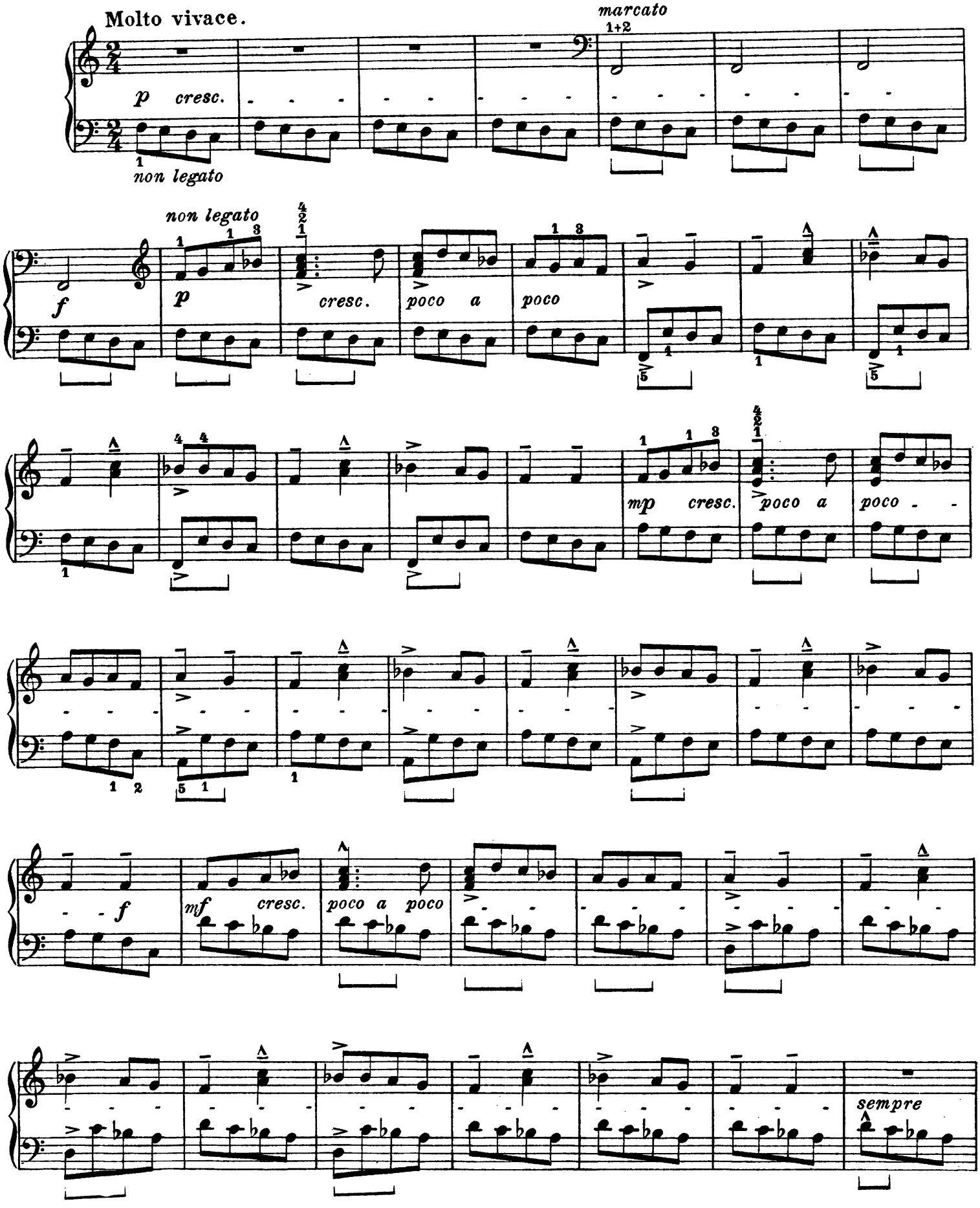
Molto vivace.
marcato
1+2
p cresc.
non legato
non legato
f
p
cresc.
poco a poco
mp cresc.
poco a poco
f
mf cresc.
poco a poco
sempre

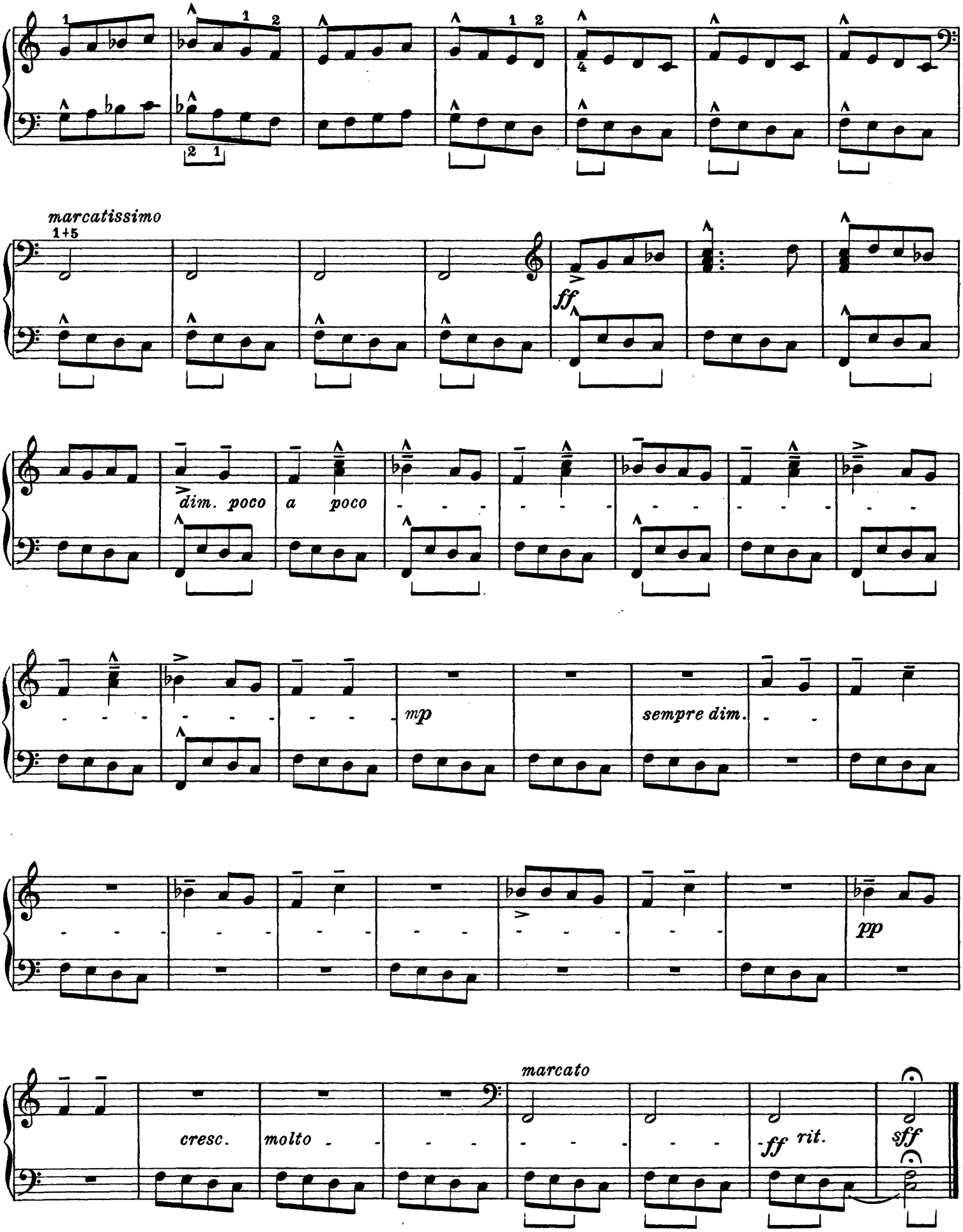
marcatissimo
1+5
ff
dim. poco a poco
mp
sempre dim.
pp
cresc. molto
marcato
ff rit.
sff