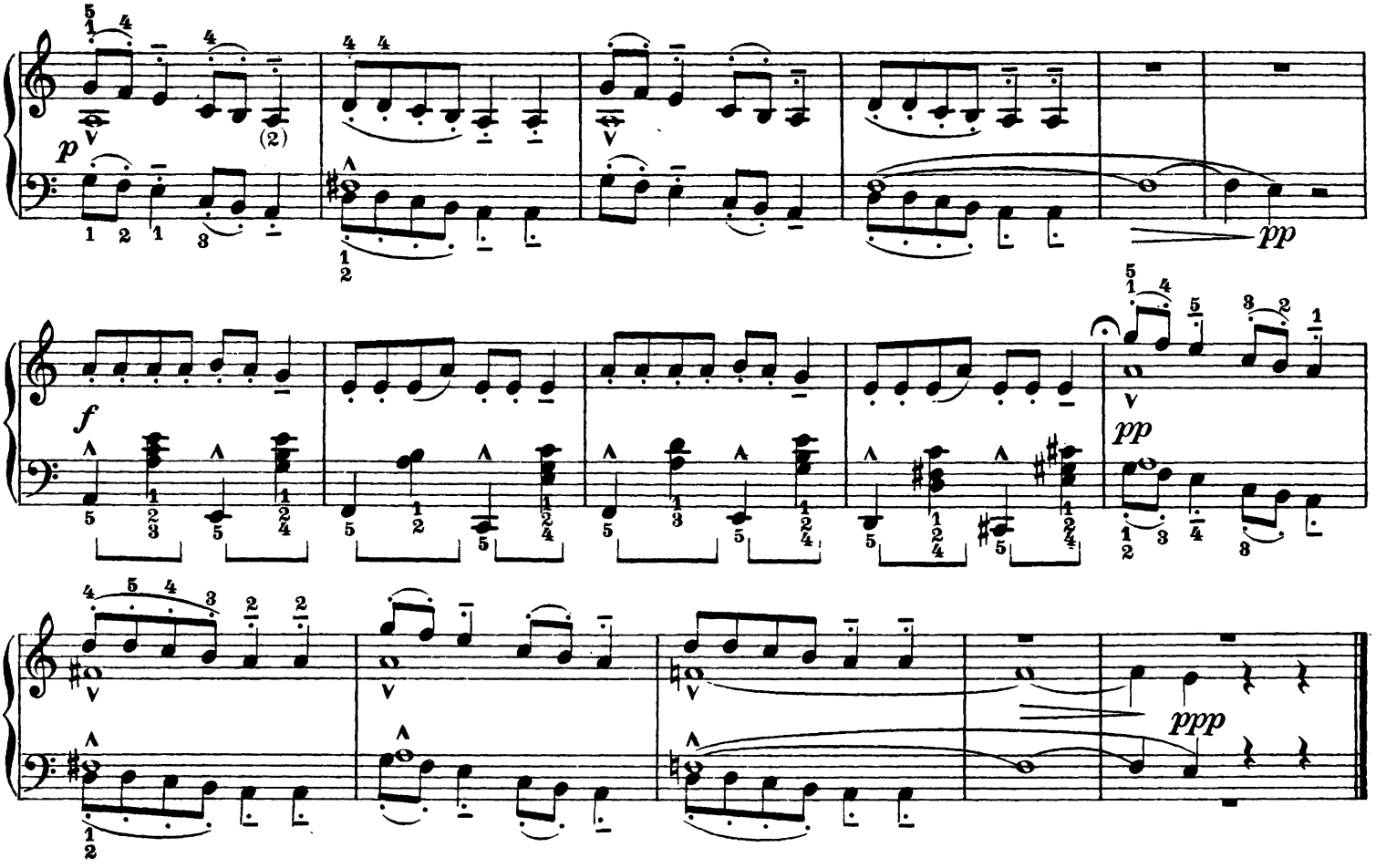

XXXVI.

