XXXIV.

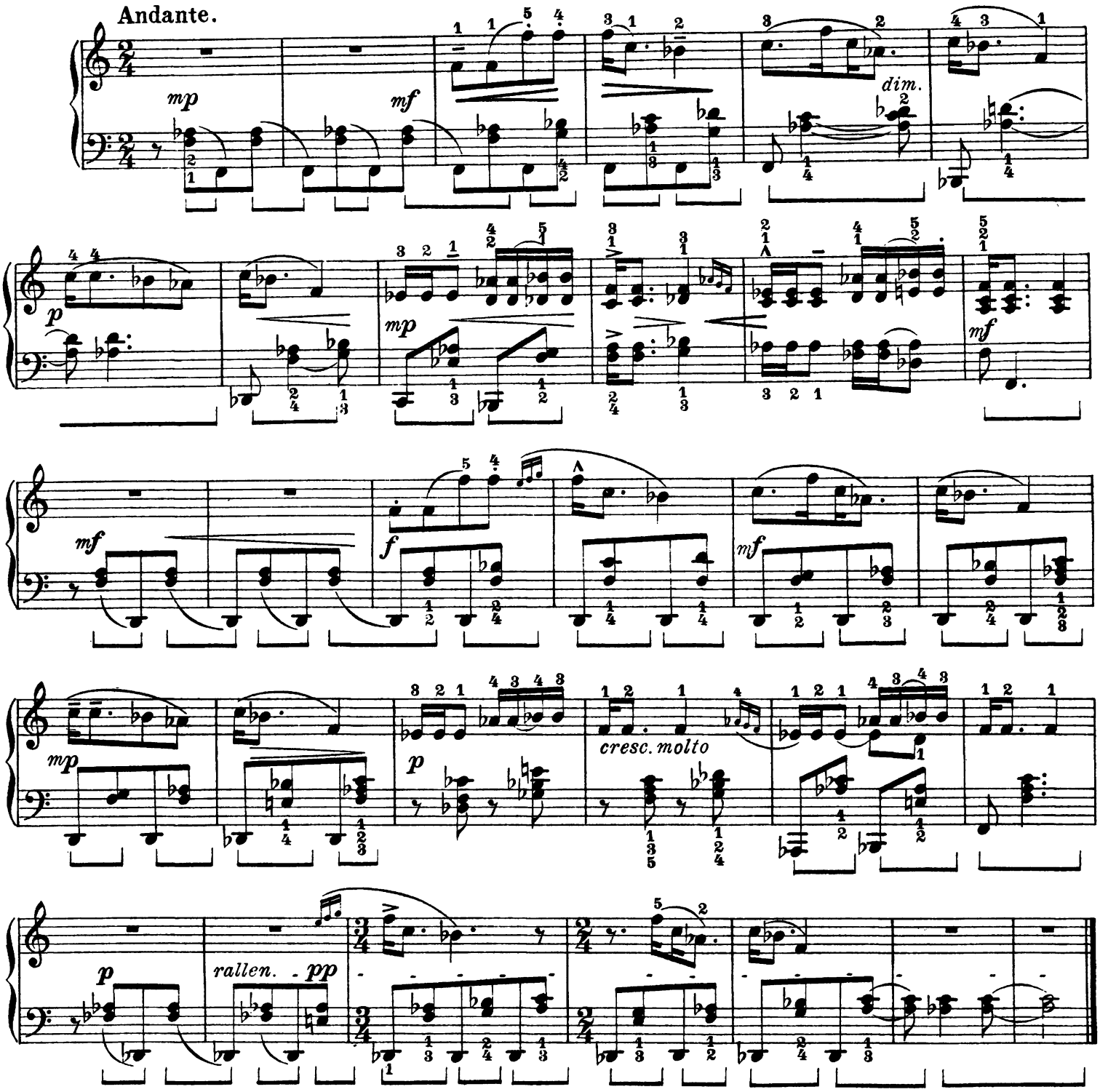
Andante.
mp
mf
dim.
p
mp
mf
mf
f
mf
mp
p
cresc. molto
p
rallen.
pp

XXXV.

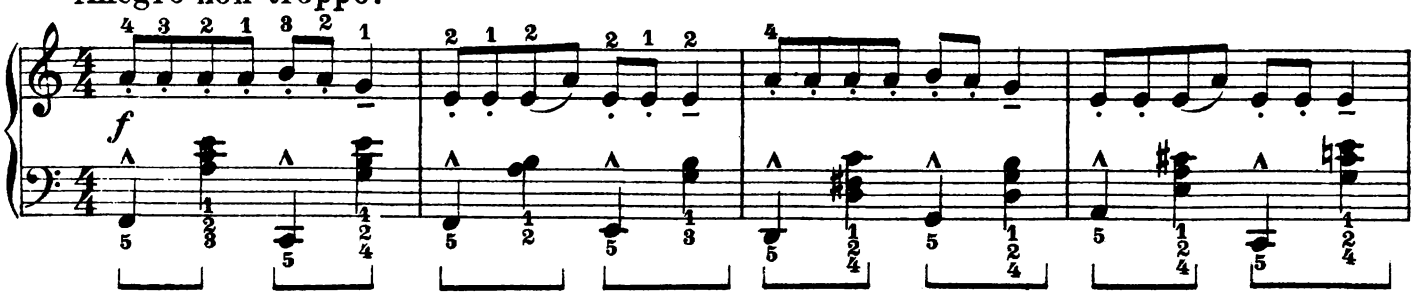
Allegro non troppo.
f

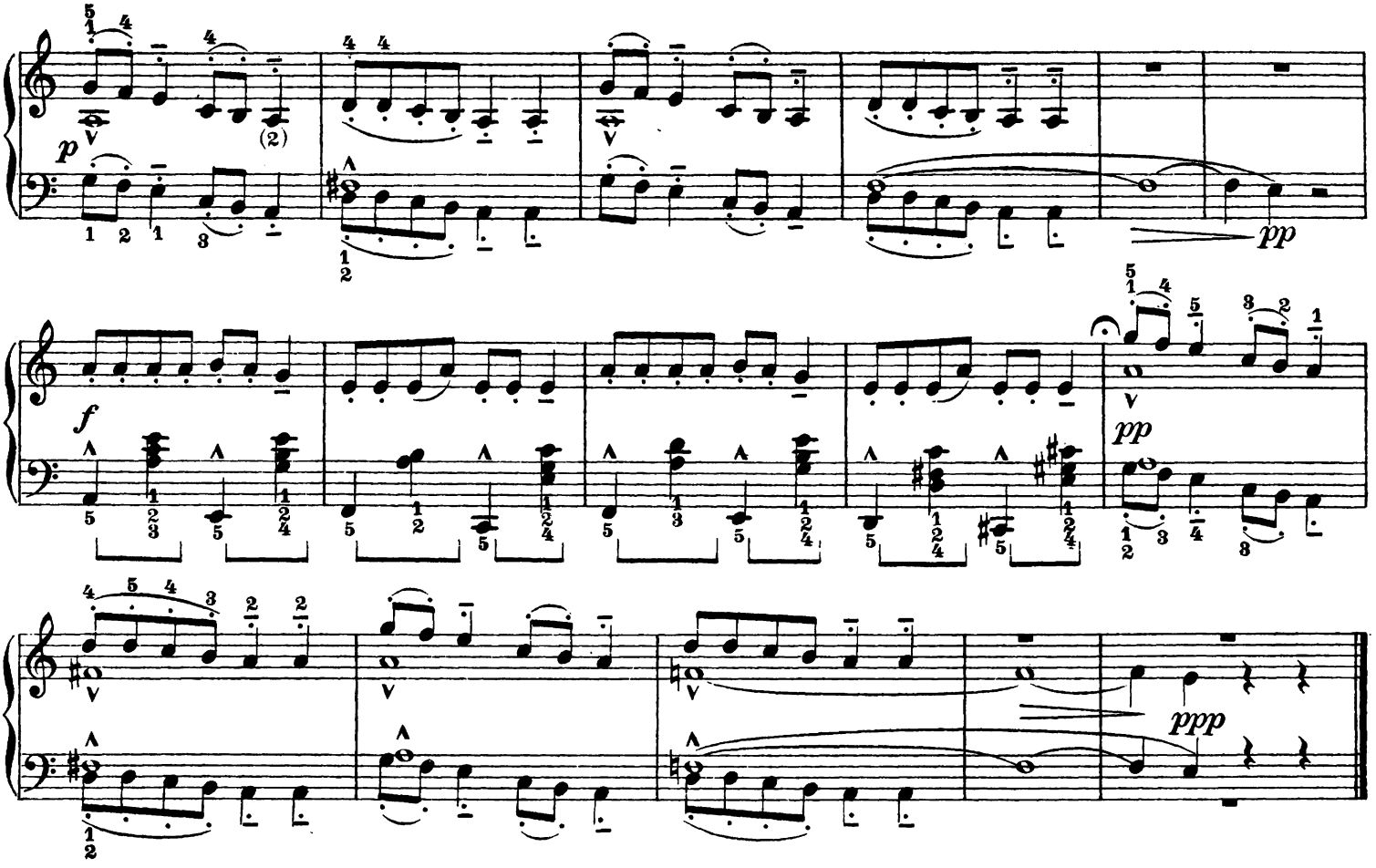

XXXVI.

