XXXII.

Allegro ironico.

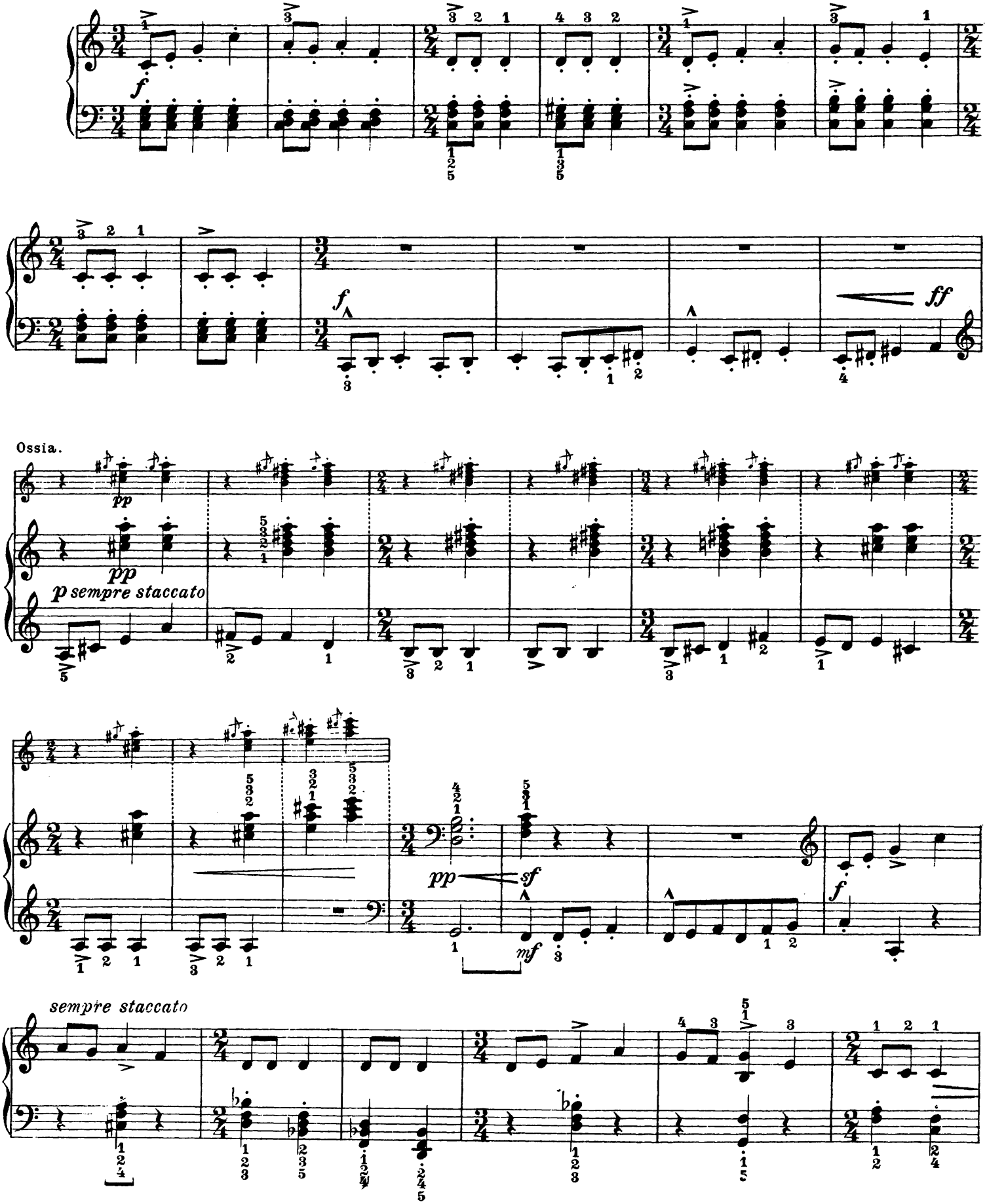

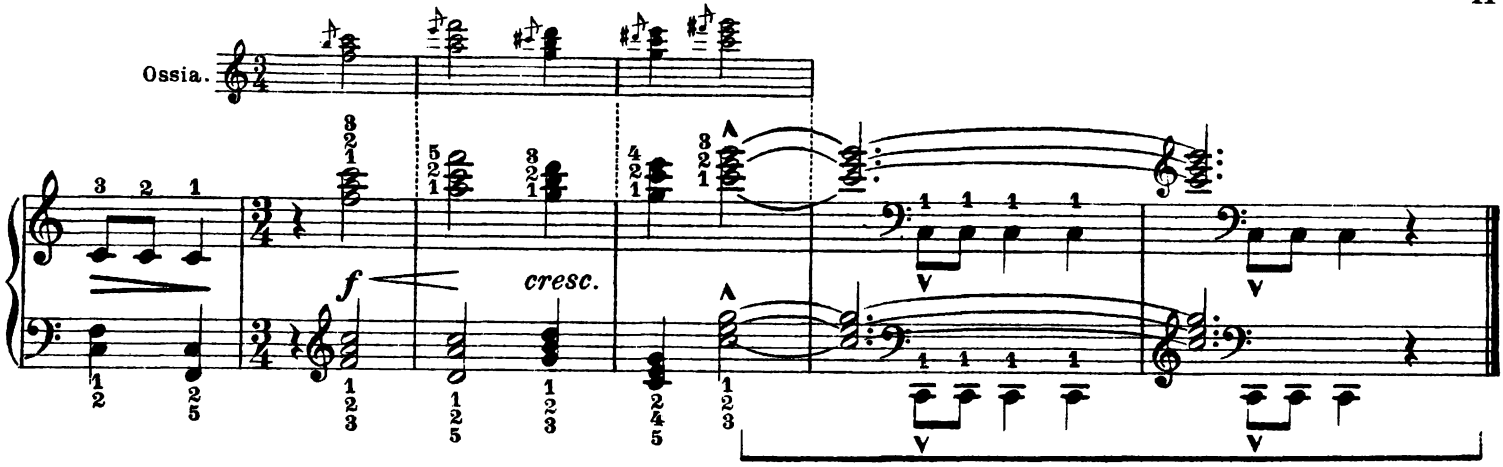

XXXIII.

Andante sostenuto.

