XXXI.

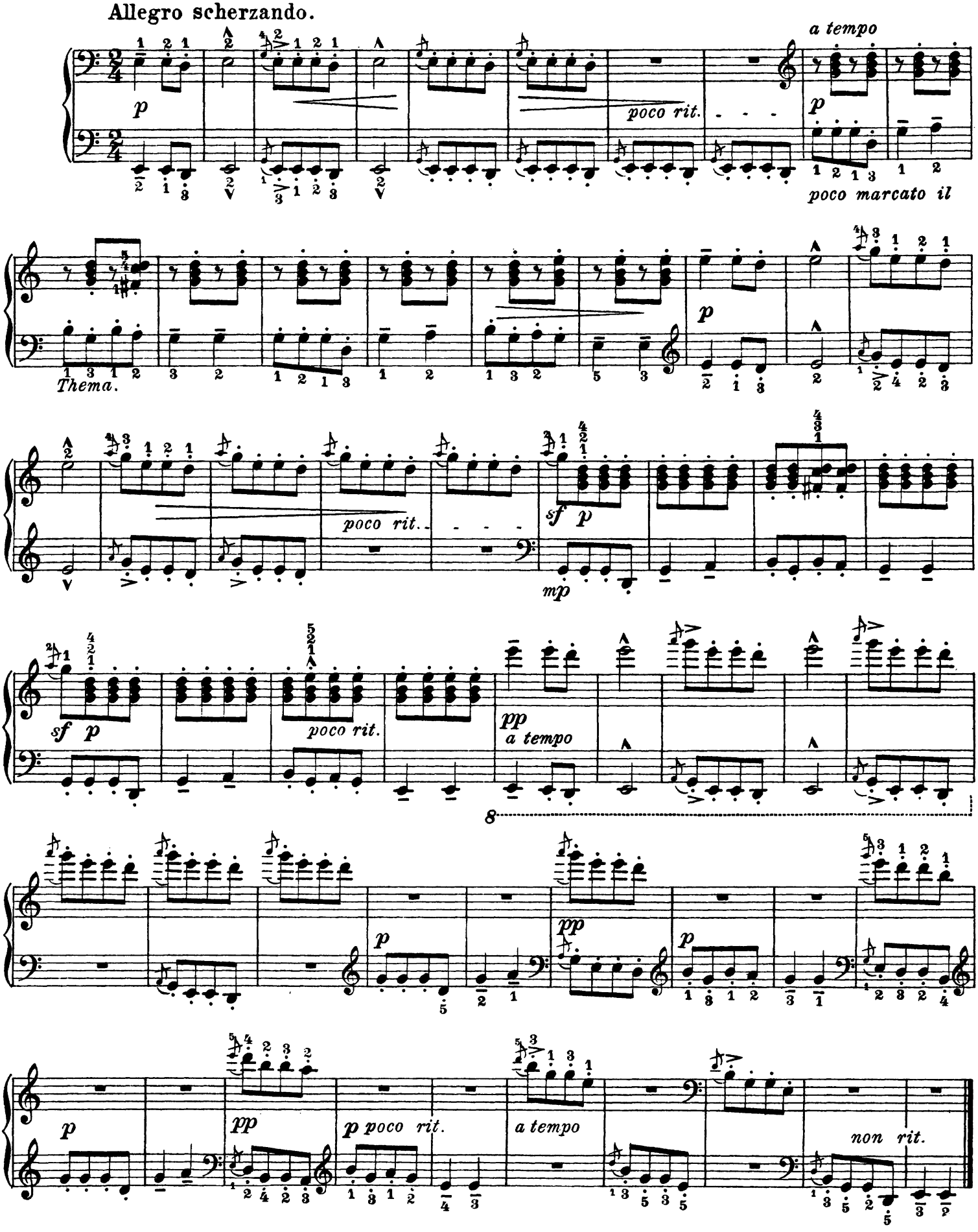
Allegro scherzando.
a tempo
poco rit.
poco marcato il
Thema.
sf p
mp
pp
a tempo
non rit.