XXVII.

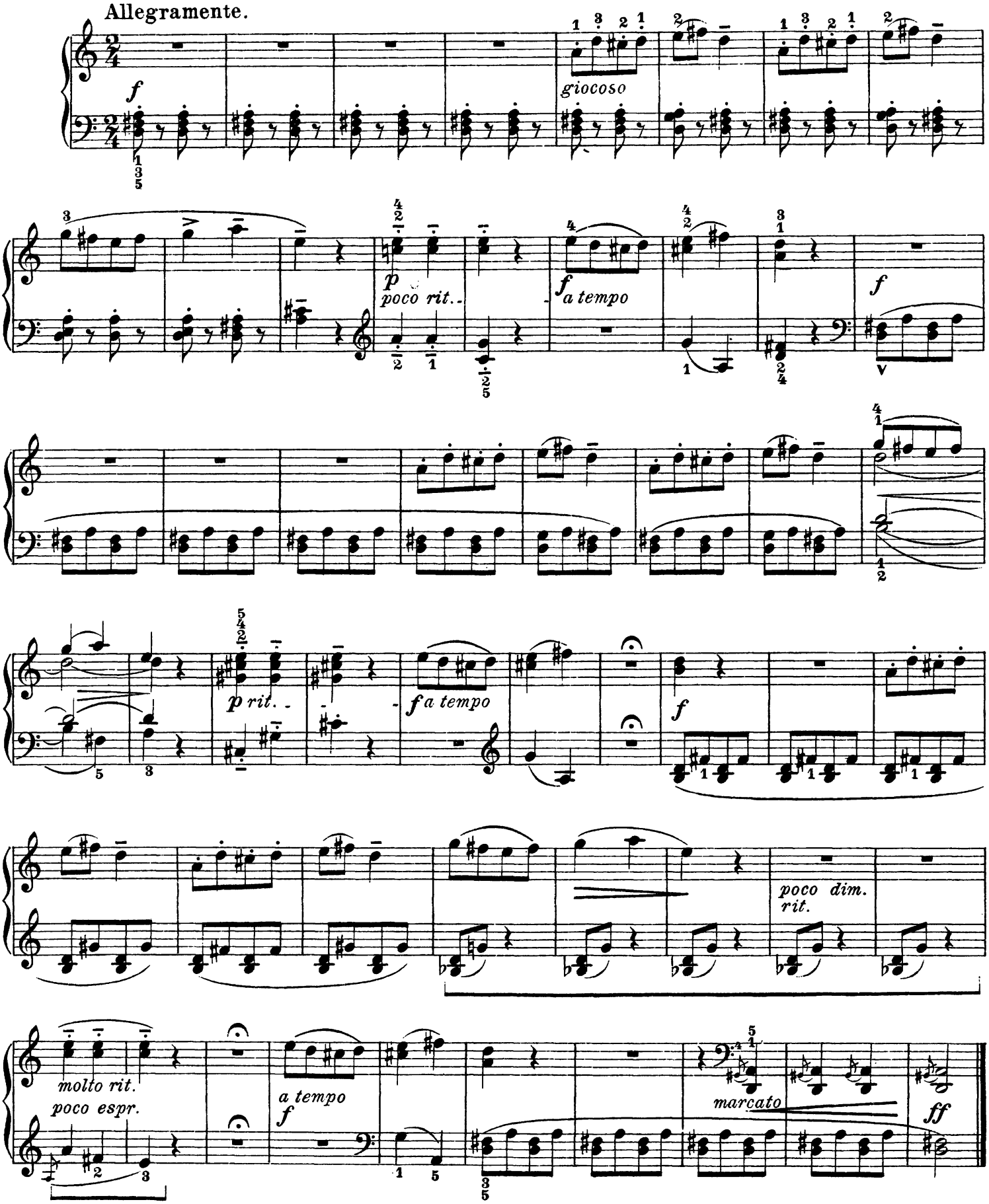
Allegramente.
f
giocoso
p
poco rit.
f
a tempo
f
p
rit.
f
a tempo
f
poco dim.
rit.
molto rit.
poco espr.
a tempo
f
marcato
ff