
p
cresc.
mf
espr.

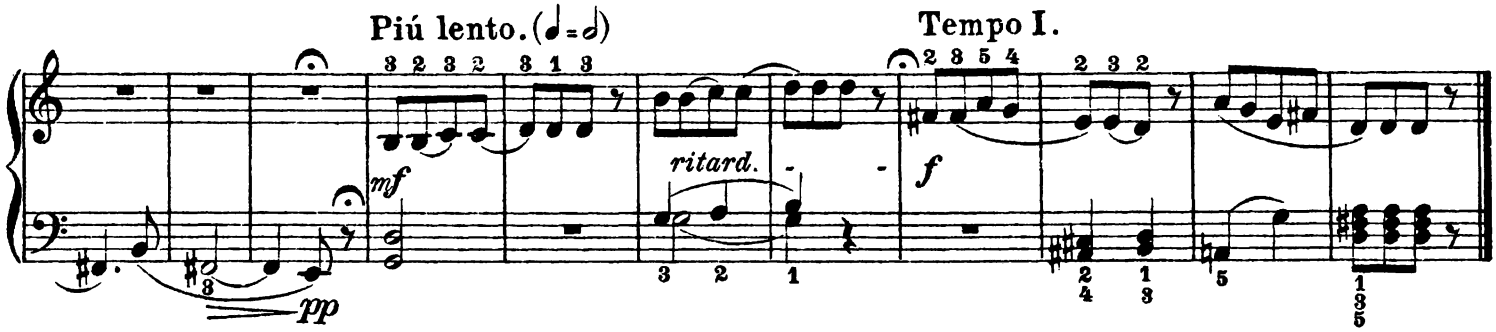
Piú lento. (♩=♩)
Tempo I.
mf
pp
ritard.
f

XXVI.

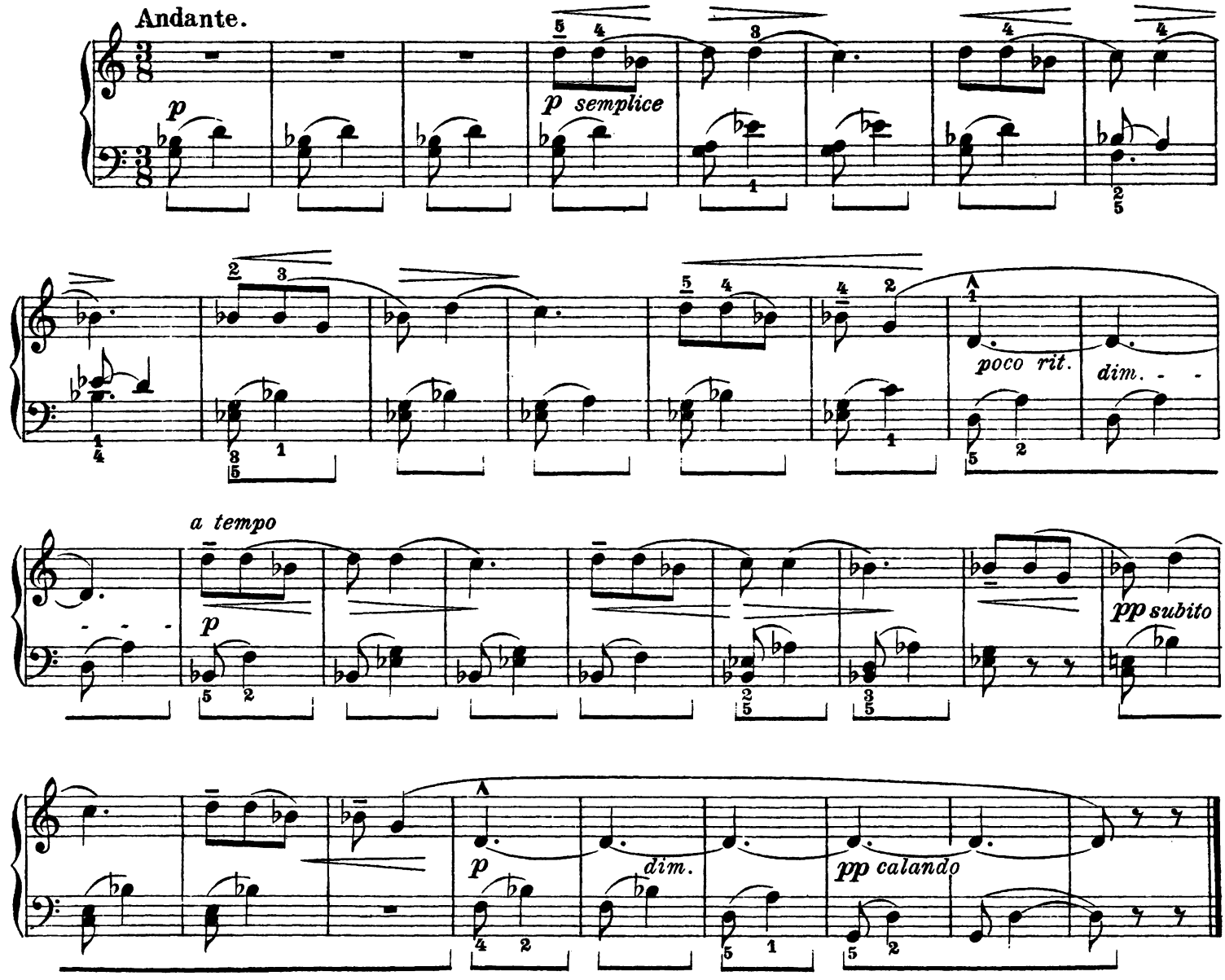
Andante.
p
p semplice
poco rit.
dim.
a tempo
p
pp subito
p
dim.
pp calando