XXII.

Allegretto.

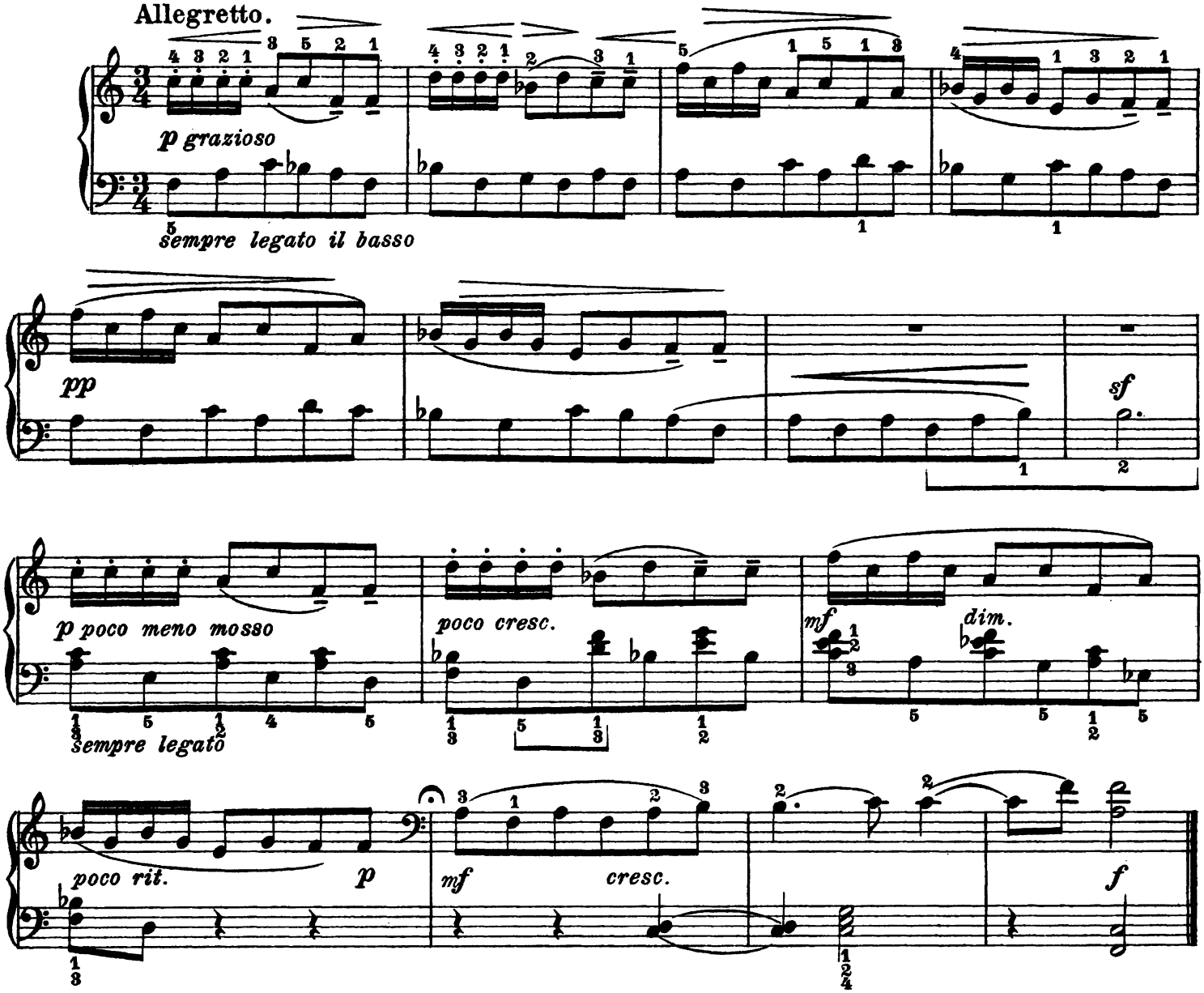

XXIII.

Allegro grazioso.

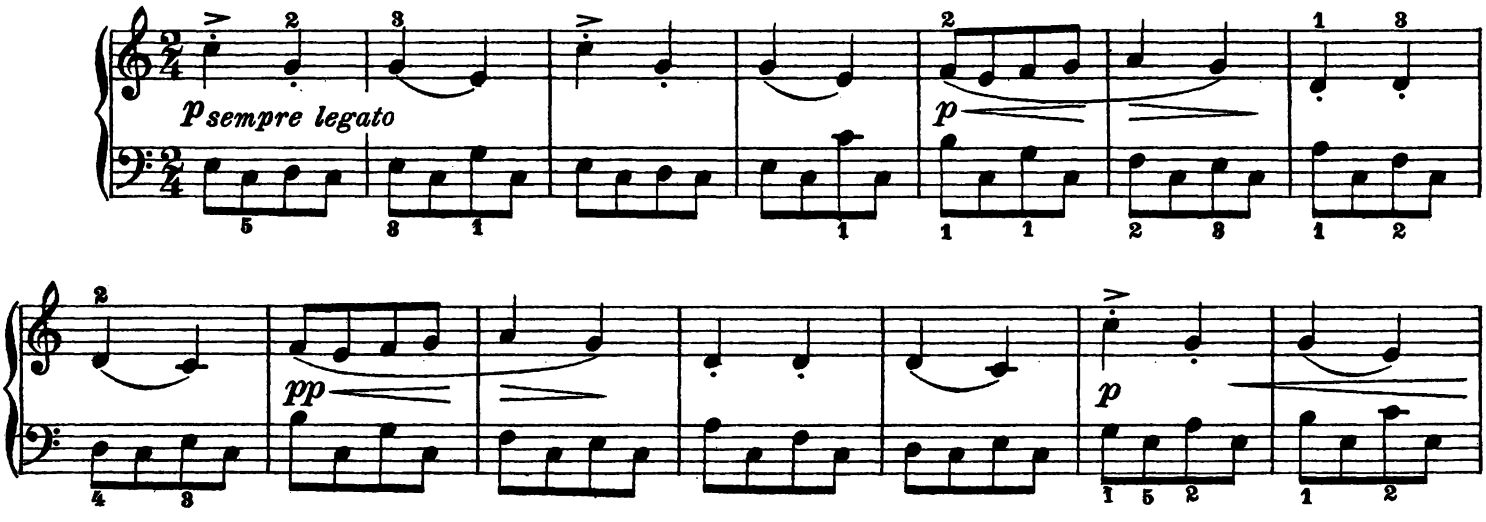

Röder C.G. G.m.b.H. zeneműnyomdája Lipcse-Budapest IX. R. K. 377. 378