# XVI.

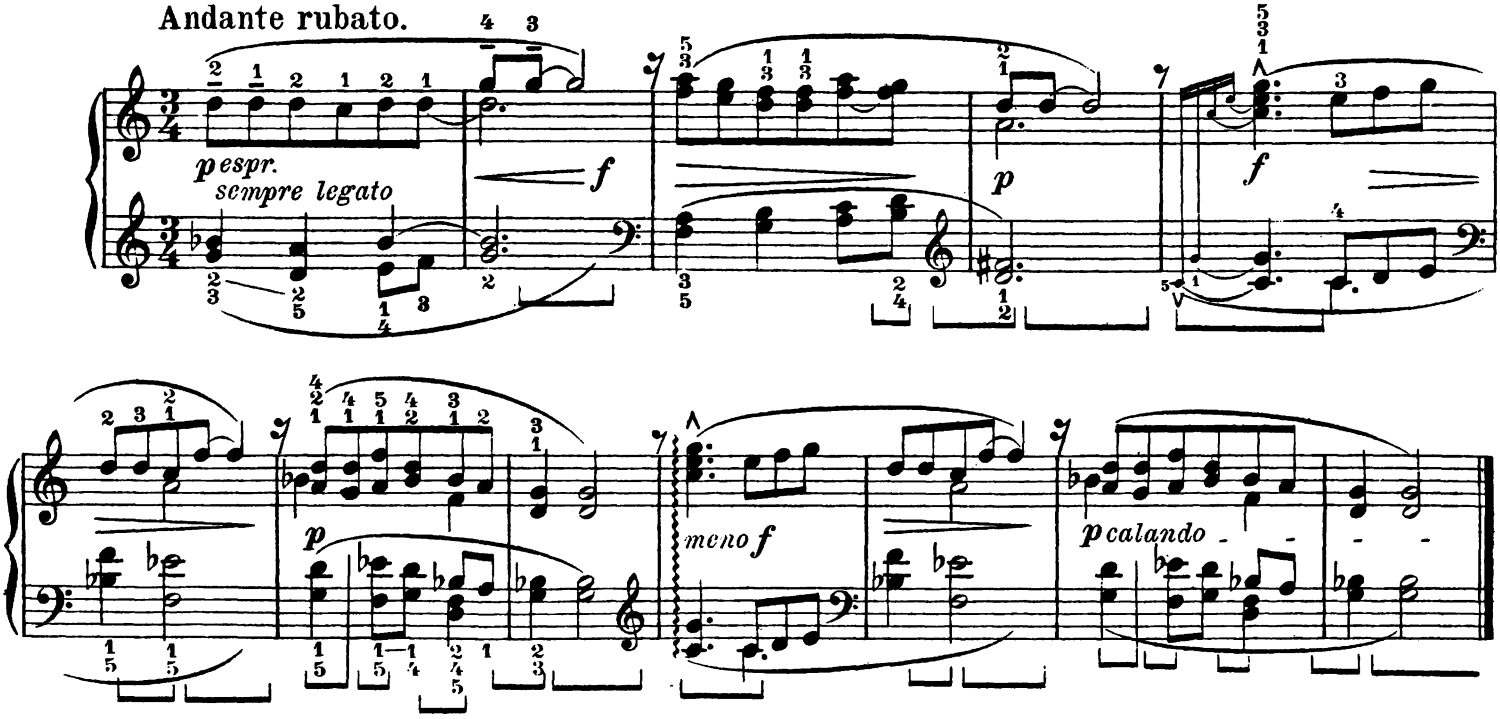
Andante rubato.
p espr.
sempre legato
f
p
f
p
meno f
p calando

# XVII.

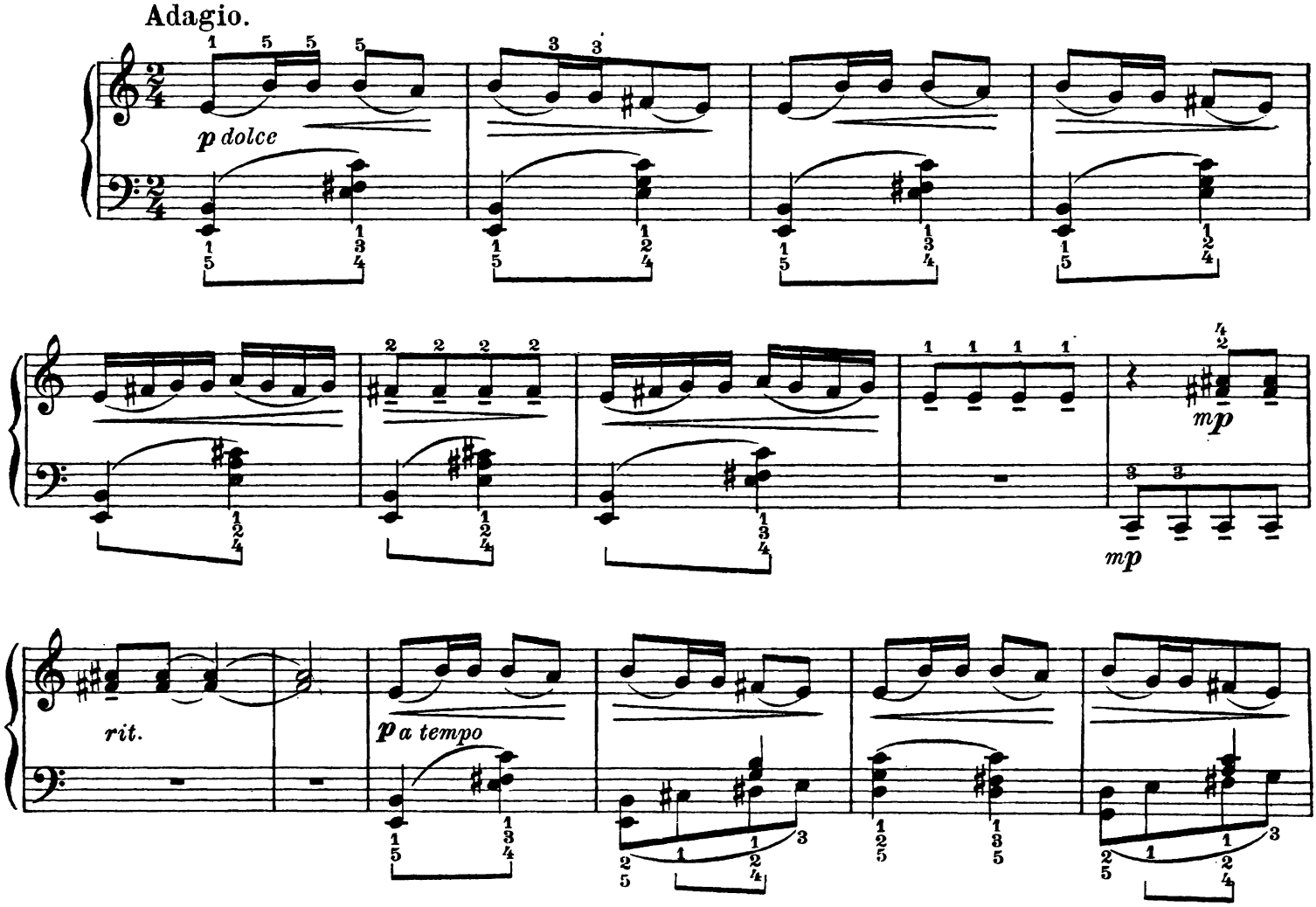
Adagio.
p dolce
mp
mp
rit.
p a tempo