PARTITA II.

Sinfonia.

Grave. Adagio.

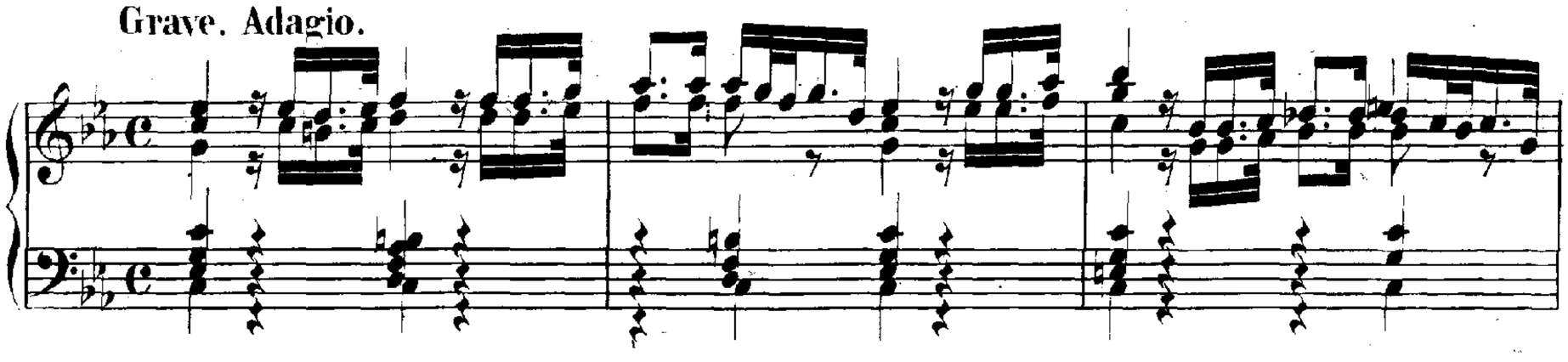

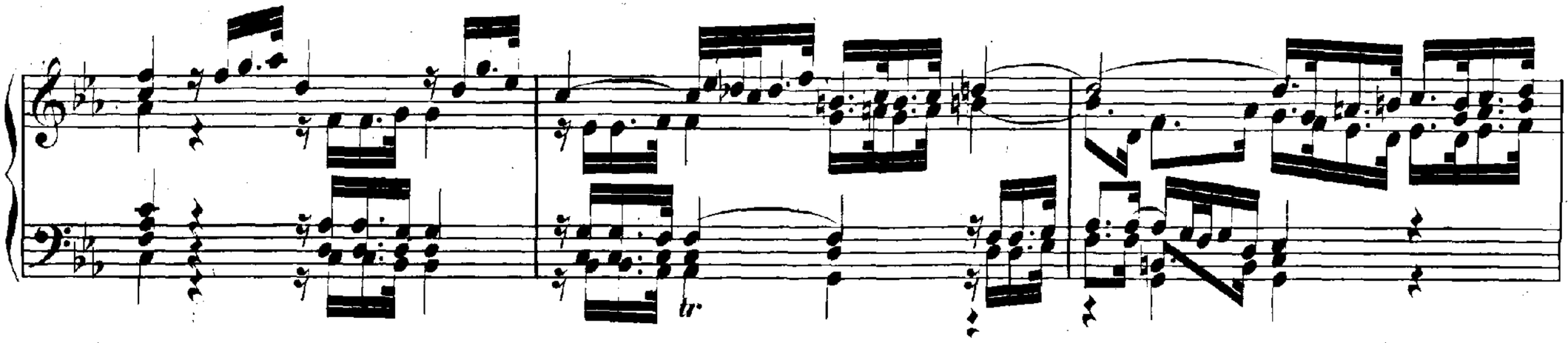

Andante.

