Sarabande.

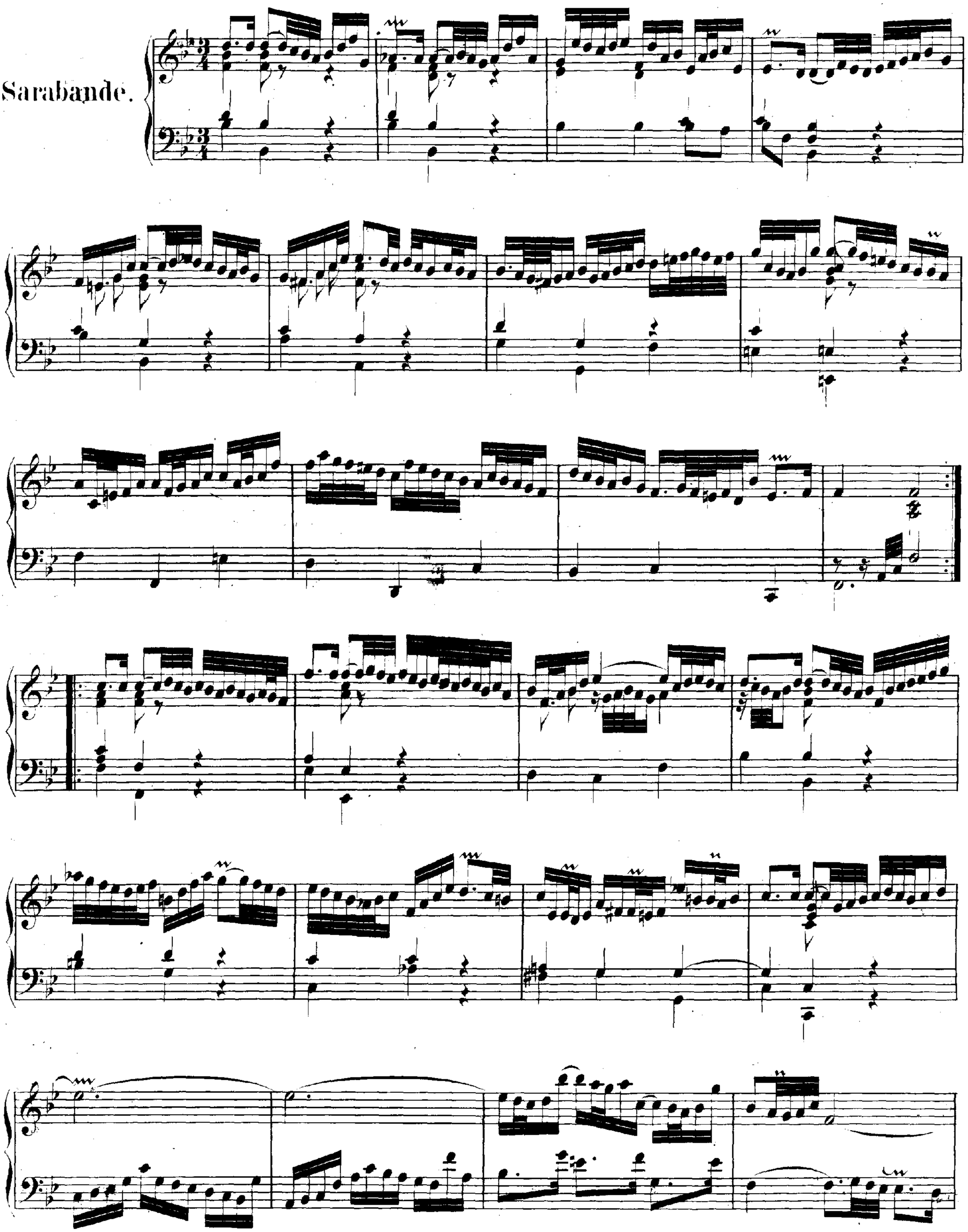

Menuet I.