Sarabande.

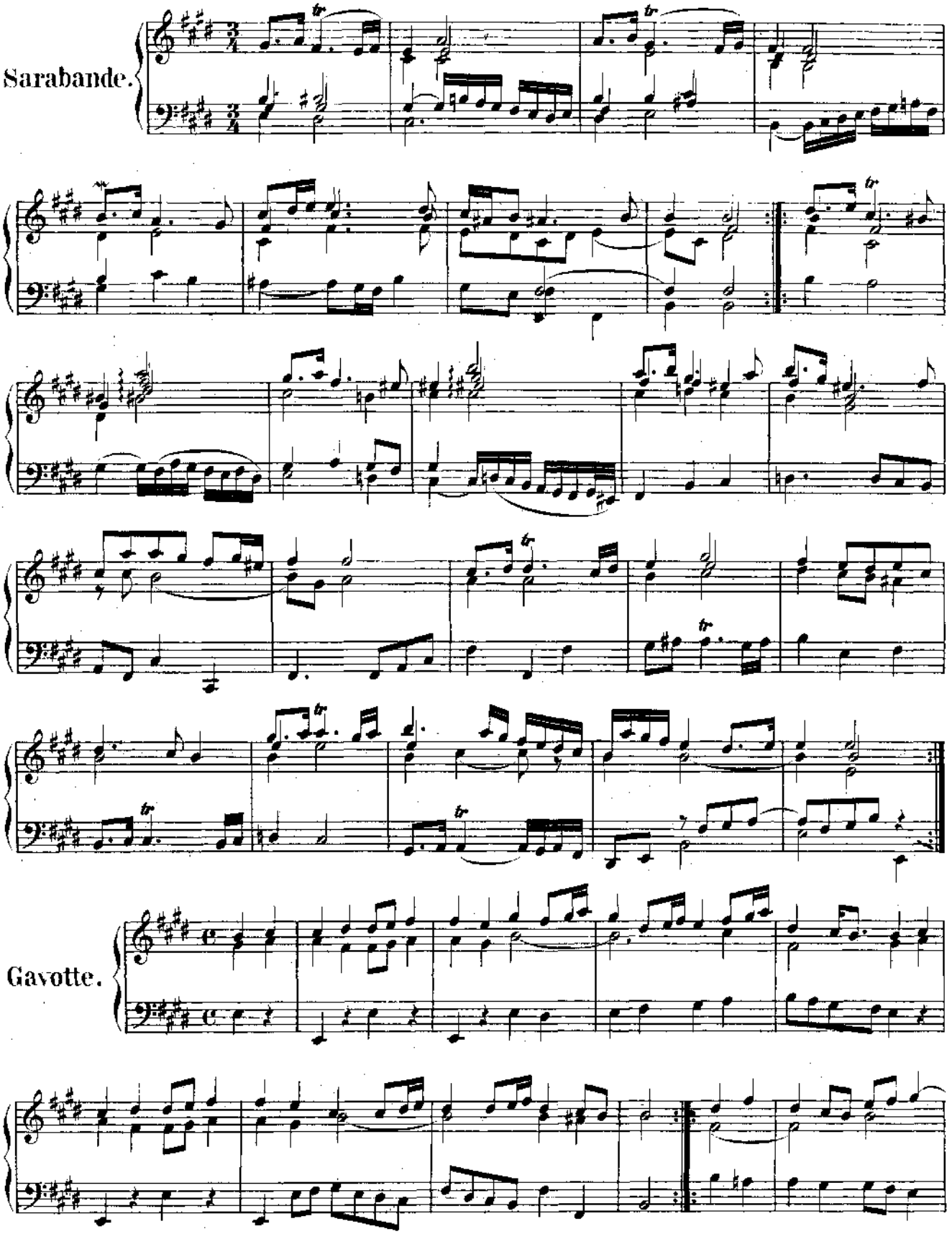

Gavotte.