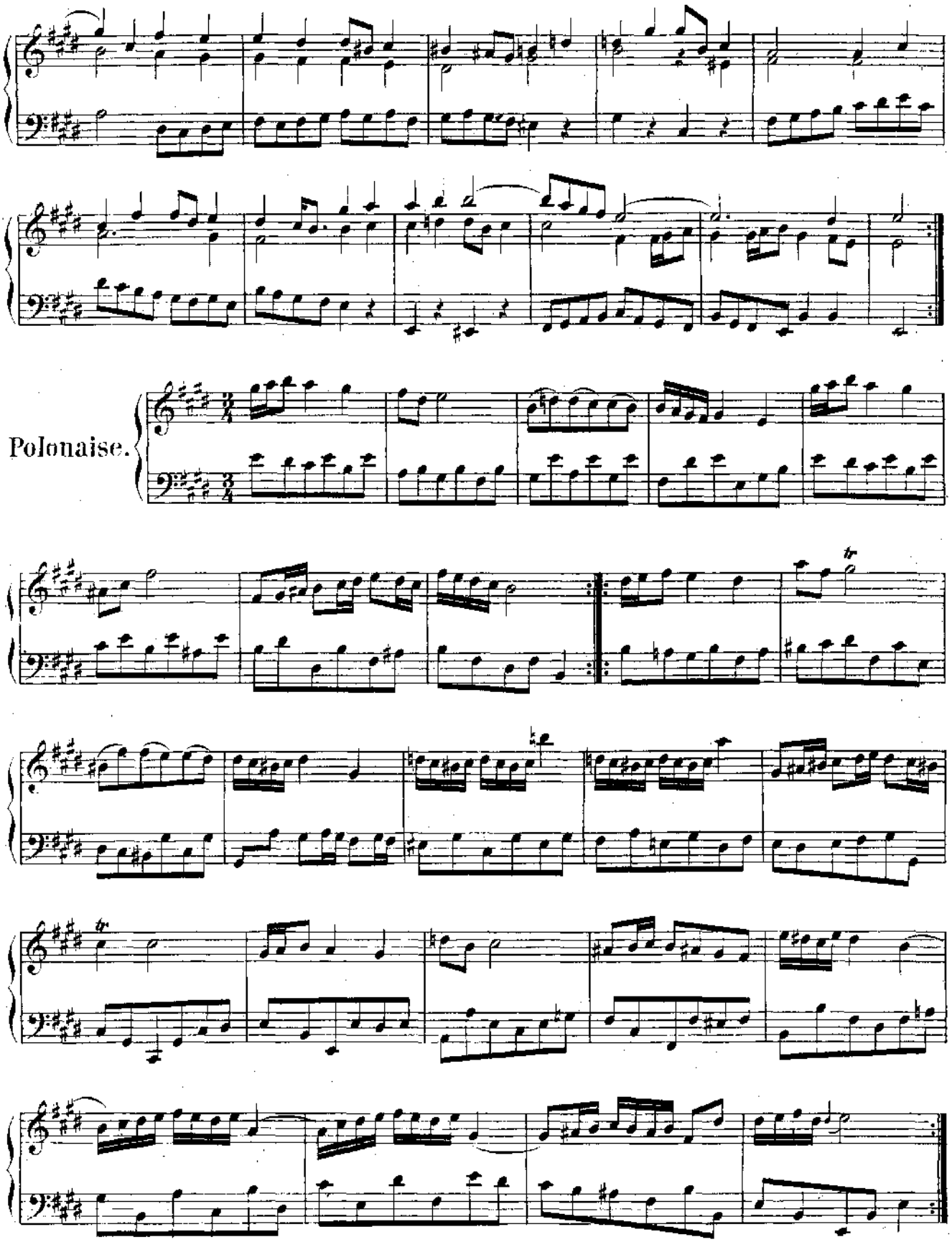
Polonaise.