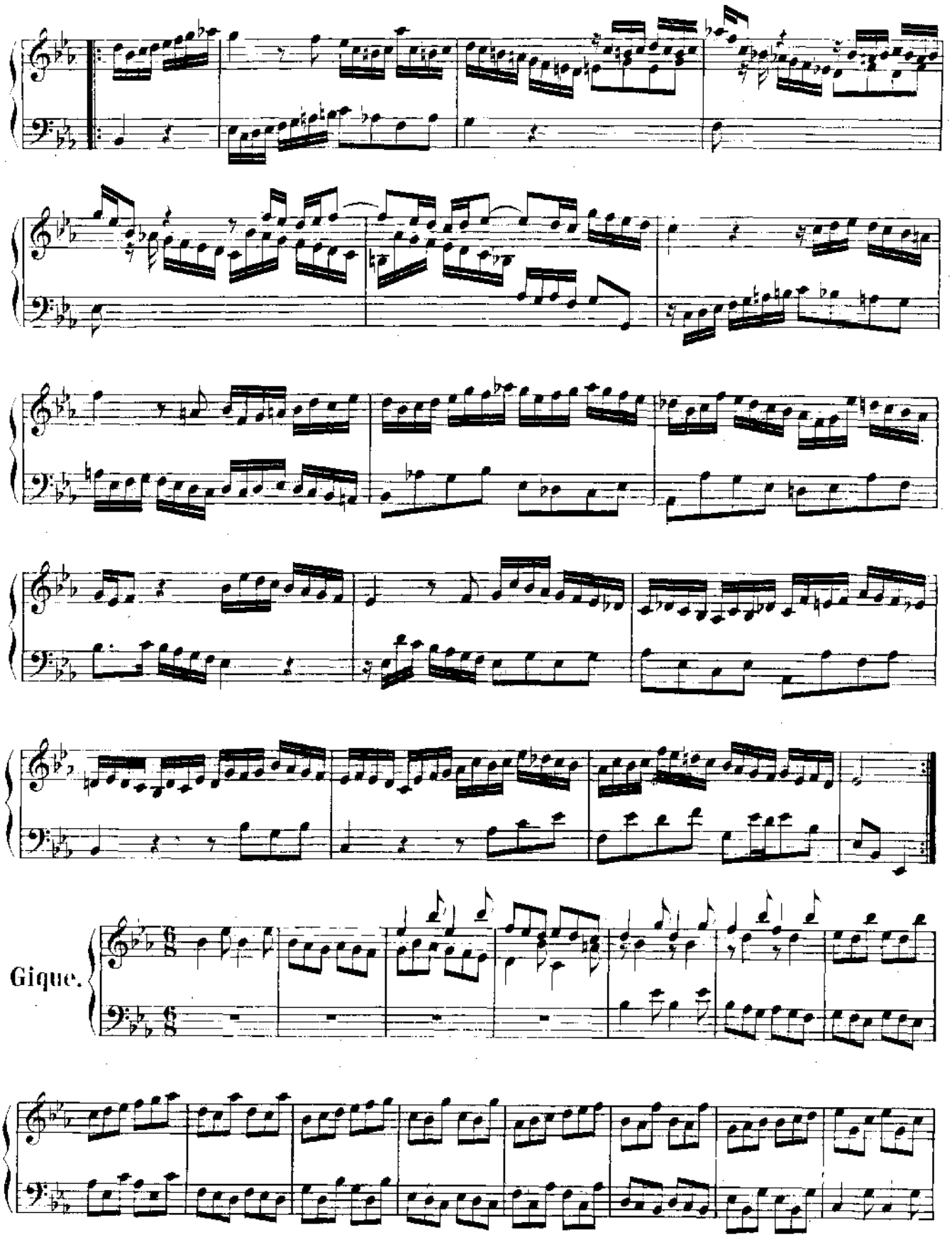
Gique.

