Gavotte.

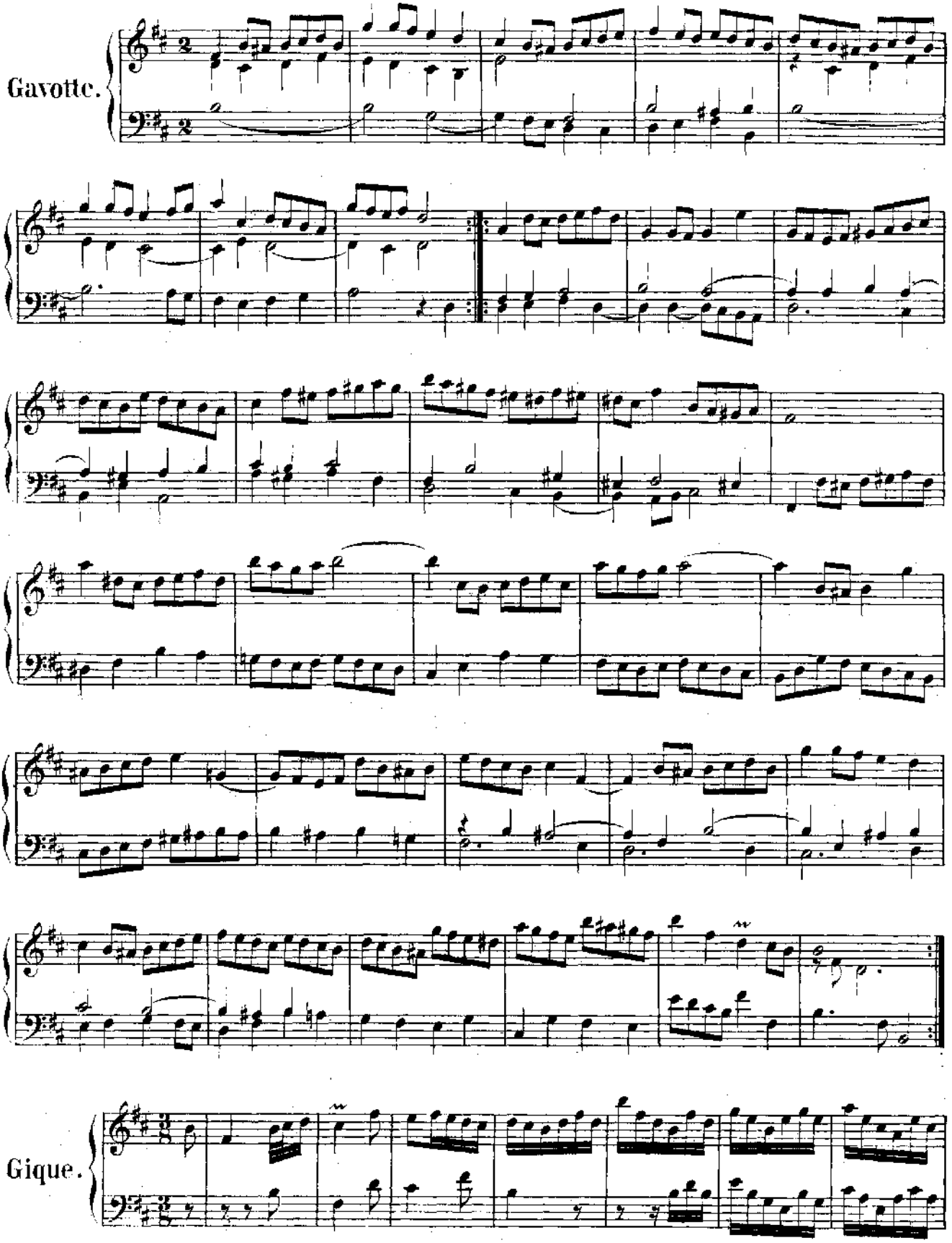

Gique.

