Waltz

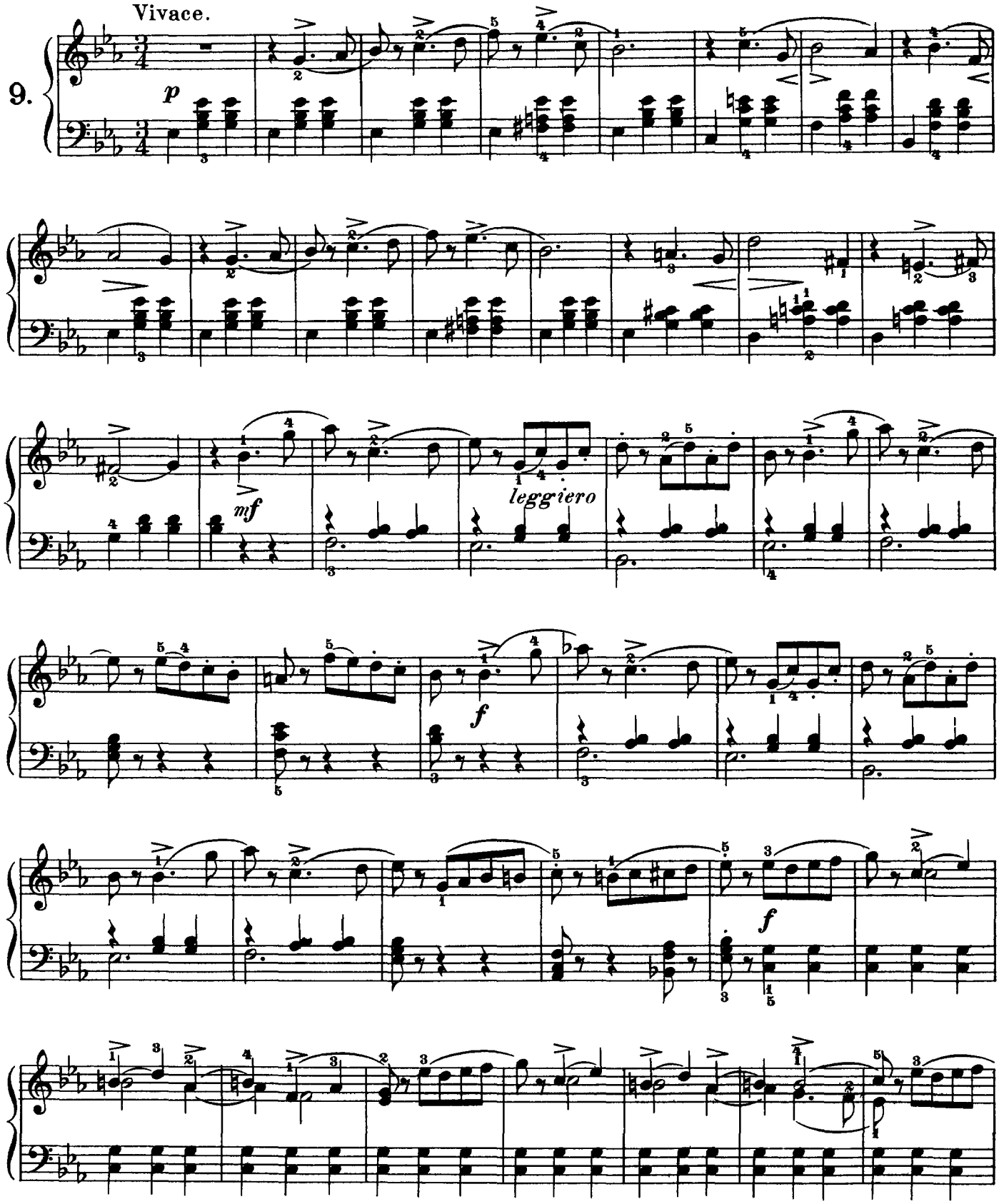

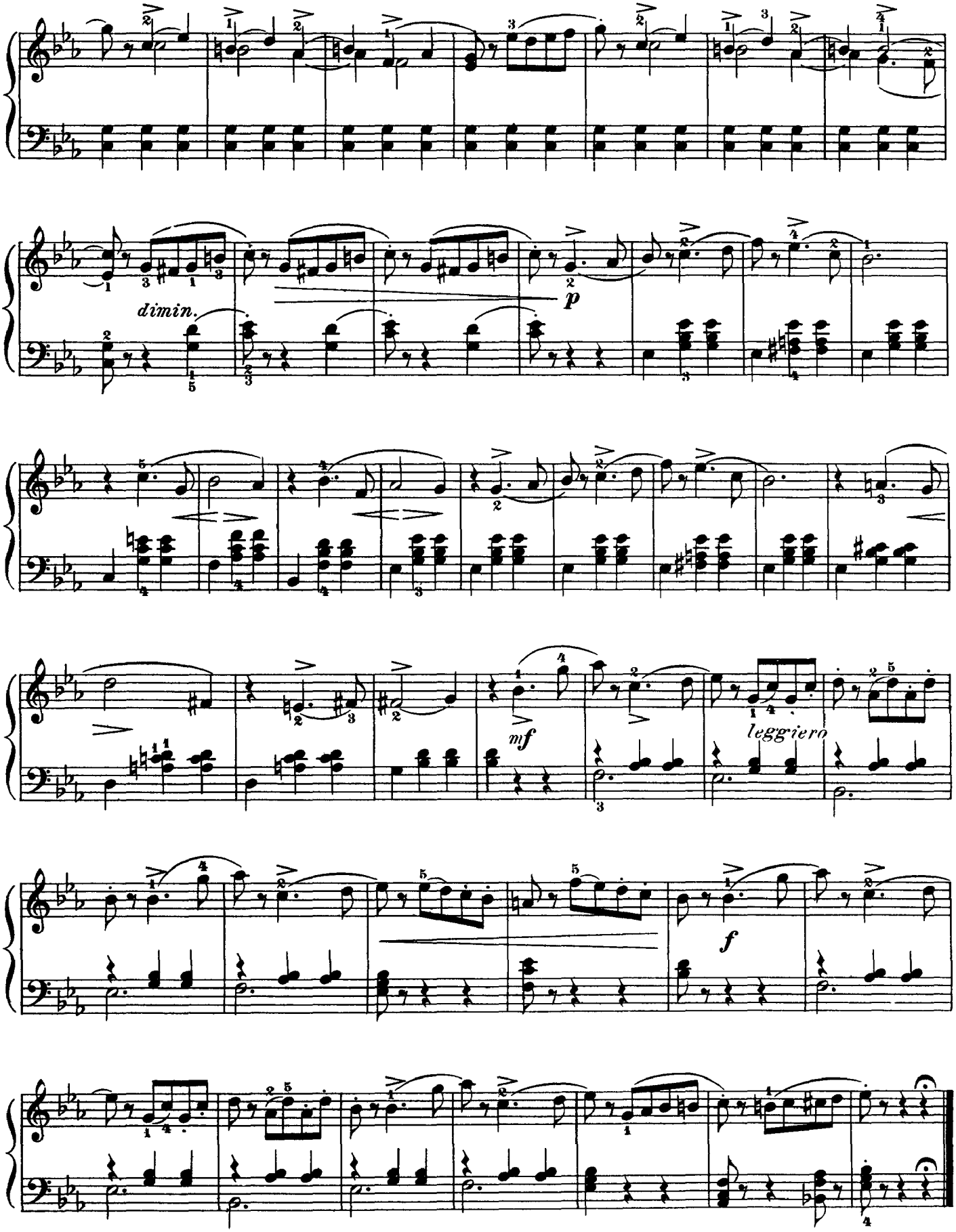
dimin.
p
mf
leggiero
f