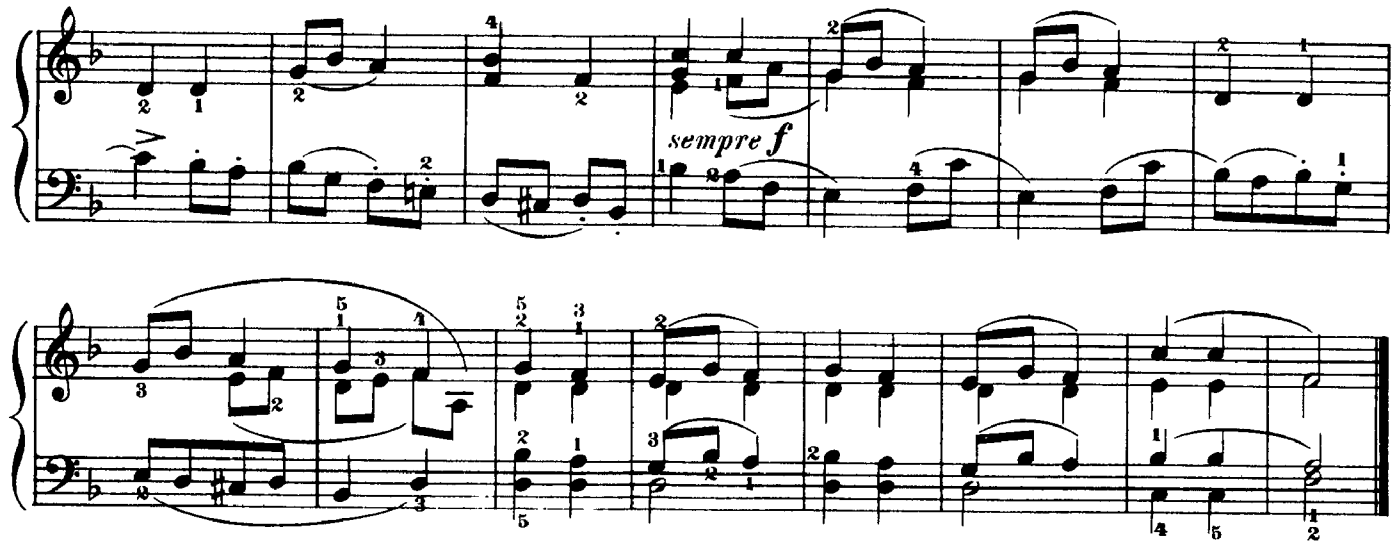


## Peasant prelude

