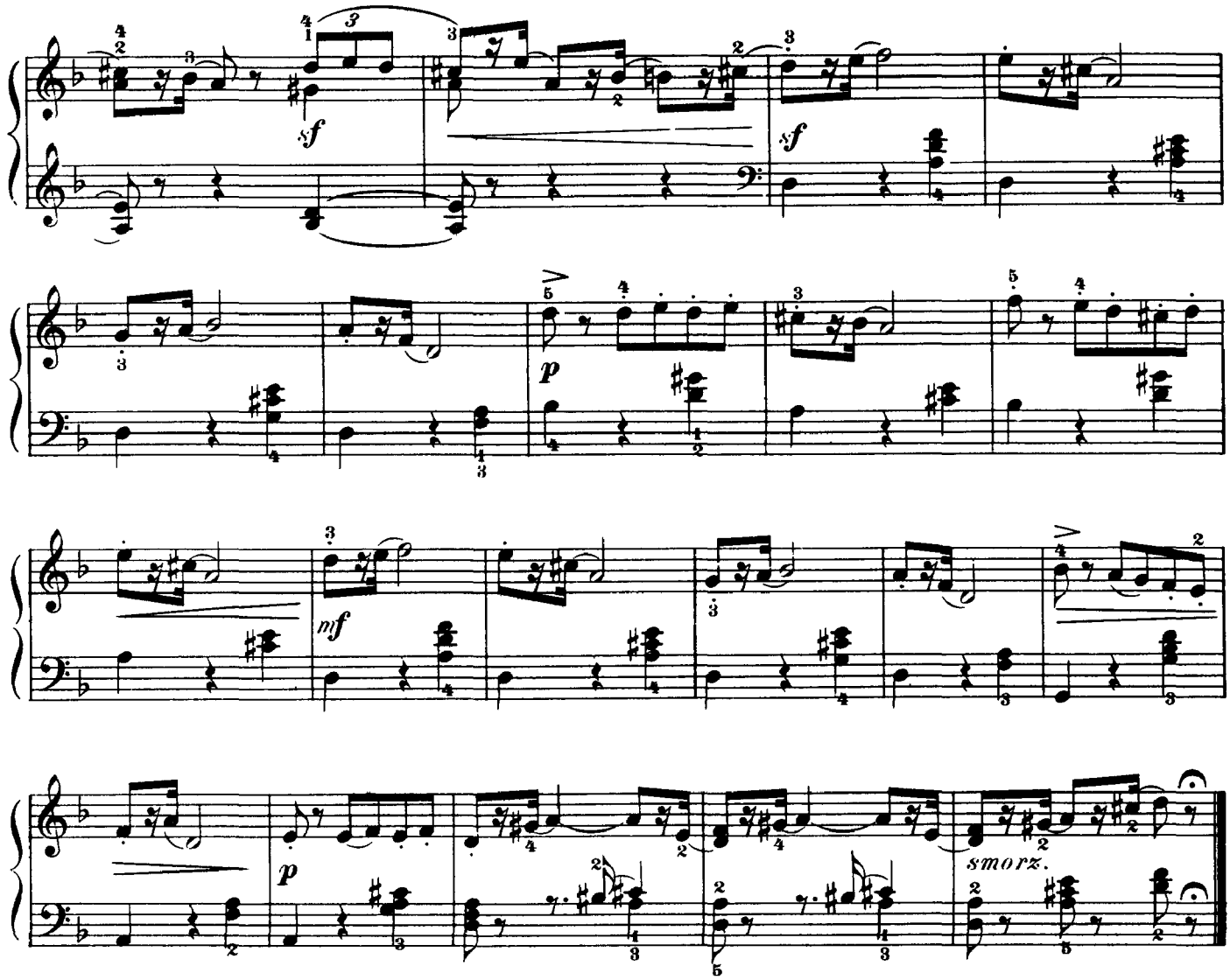

Russian song

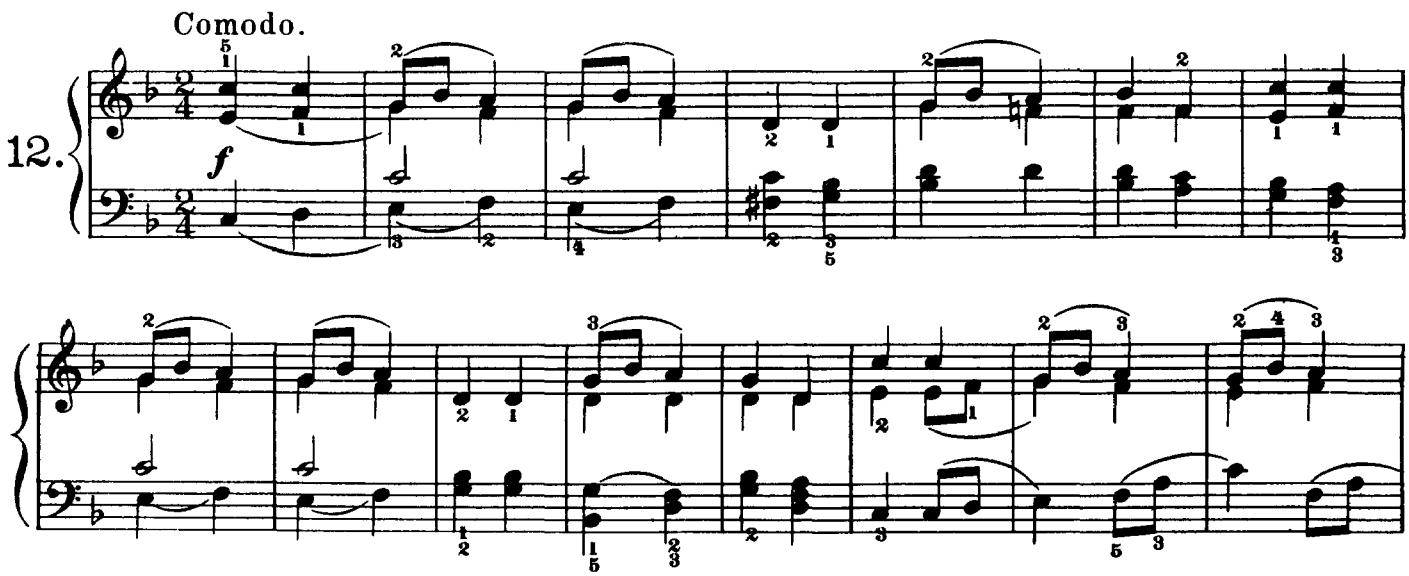

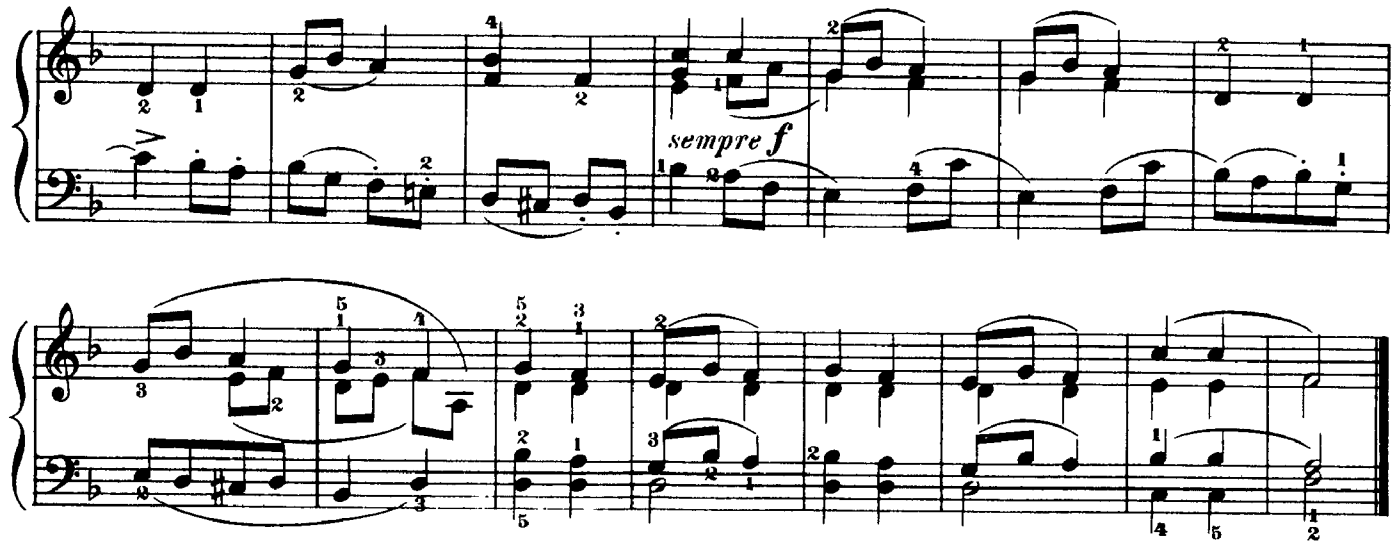

Peasant prelude

