Mazurka

Tempo di Mazurka.

11.

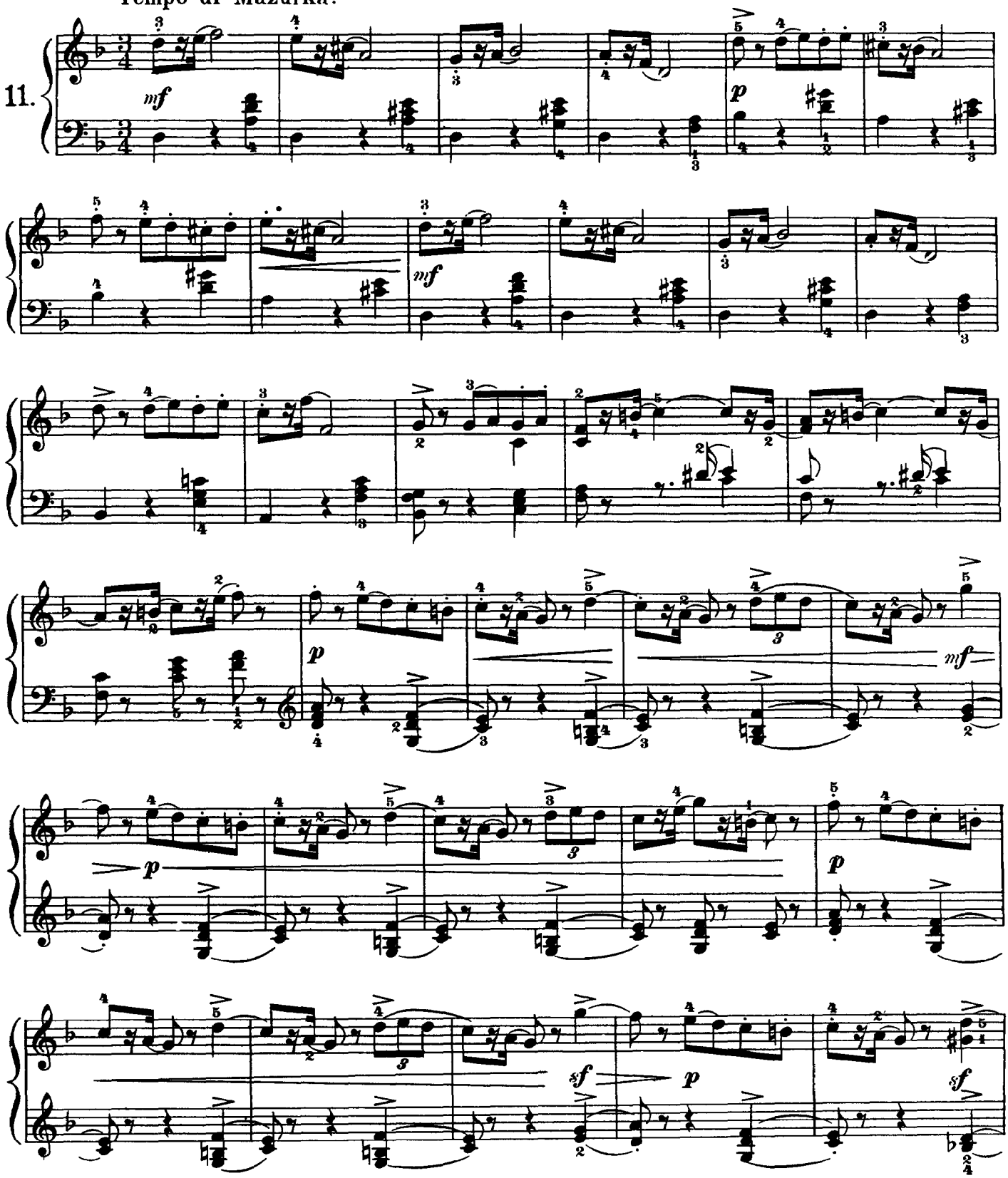

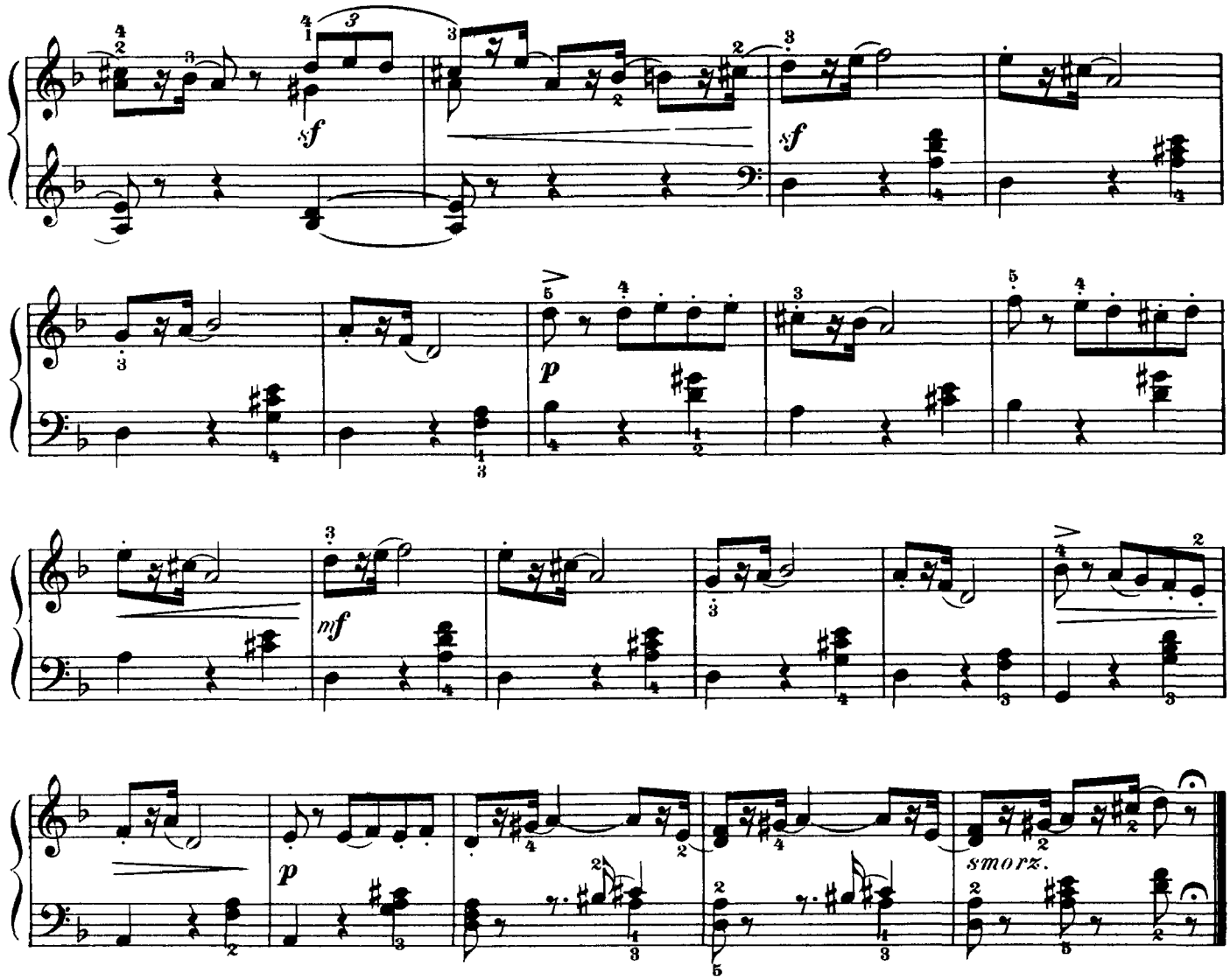

Russian song

