March

Song of the Lark

P. Tschaikowsky. Op. 37a, No 3

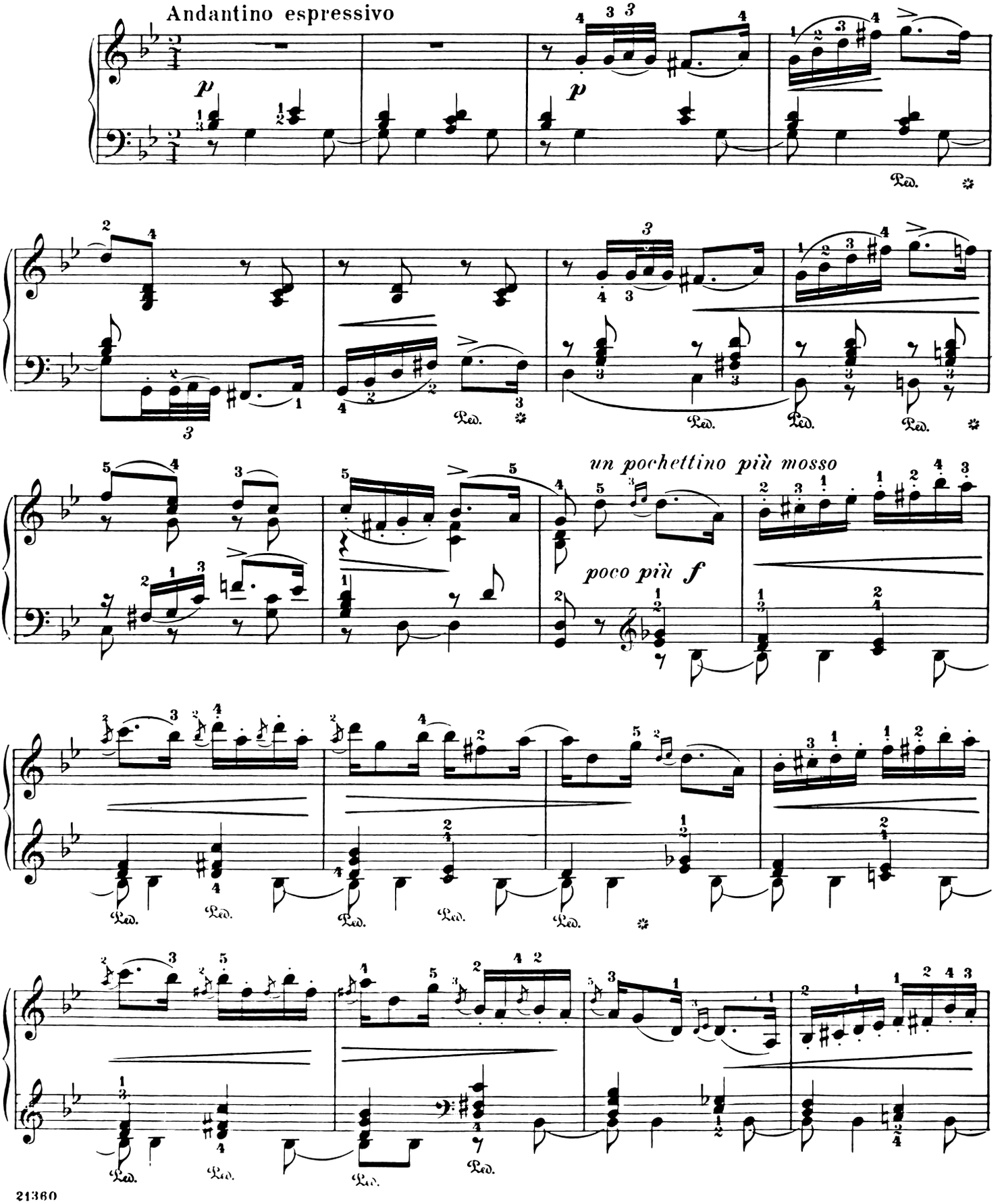

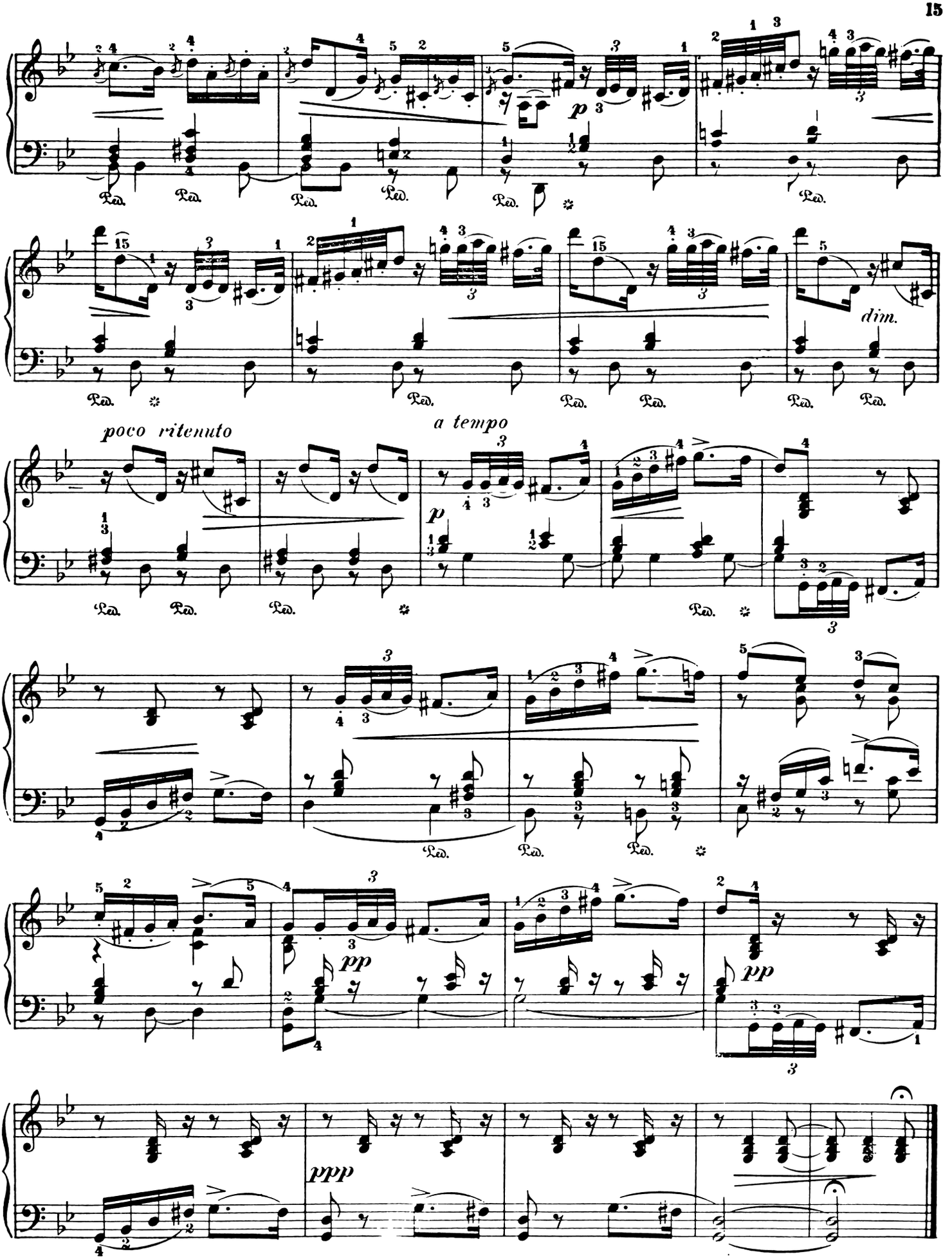
p
dim.
poco ritenuto
a tempo
p
pp
pp
ppp