Mama

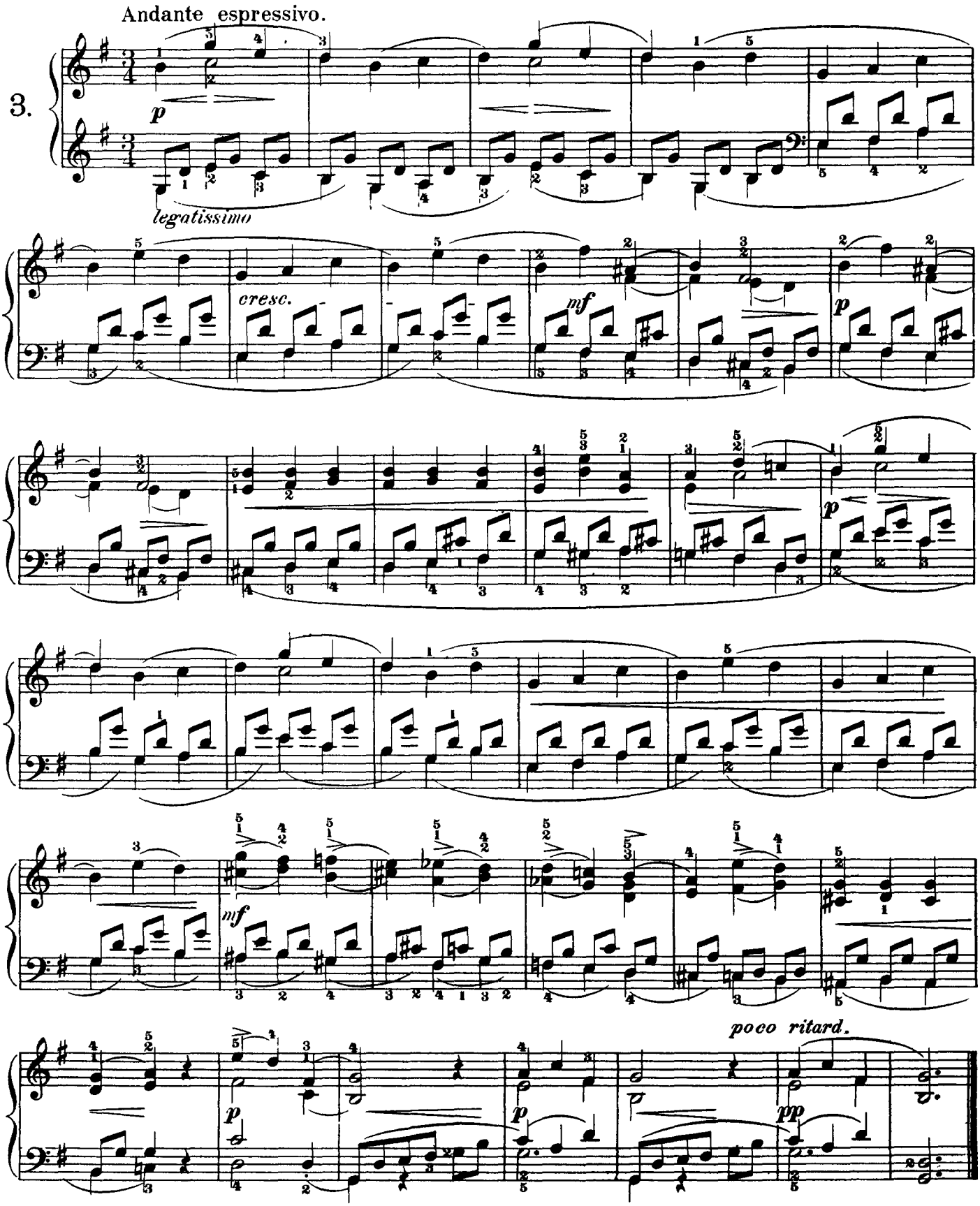
Andante espressivo.
3.
p
legatissimo
cresc.
mf
p
mf
poco ritard.
p
p
pp