July

Song of the Reaper

P. Tschaikowsky. Op. 37a, No 7

Allegro moderato con moto

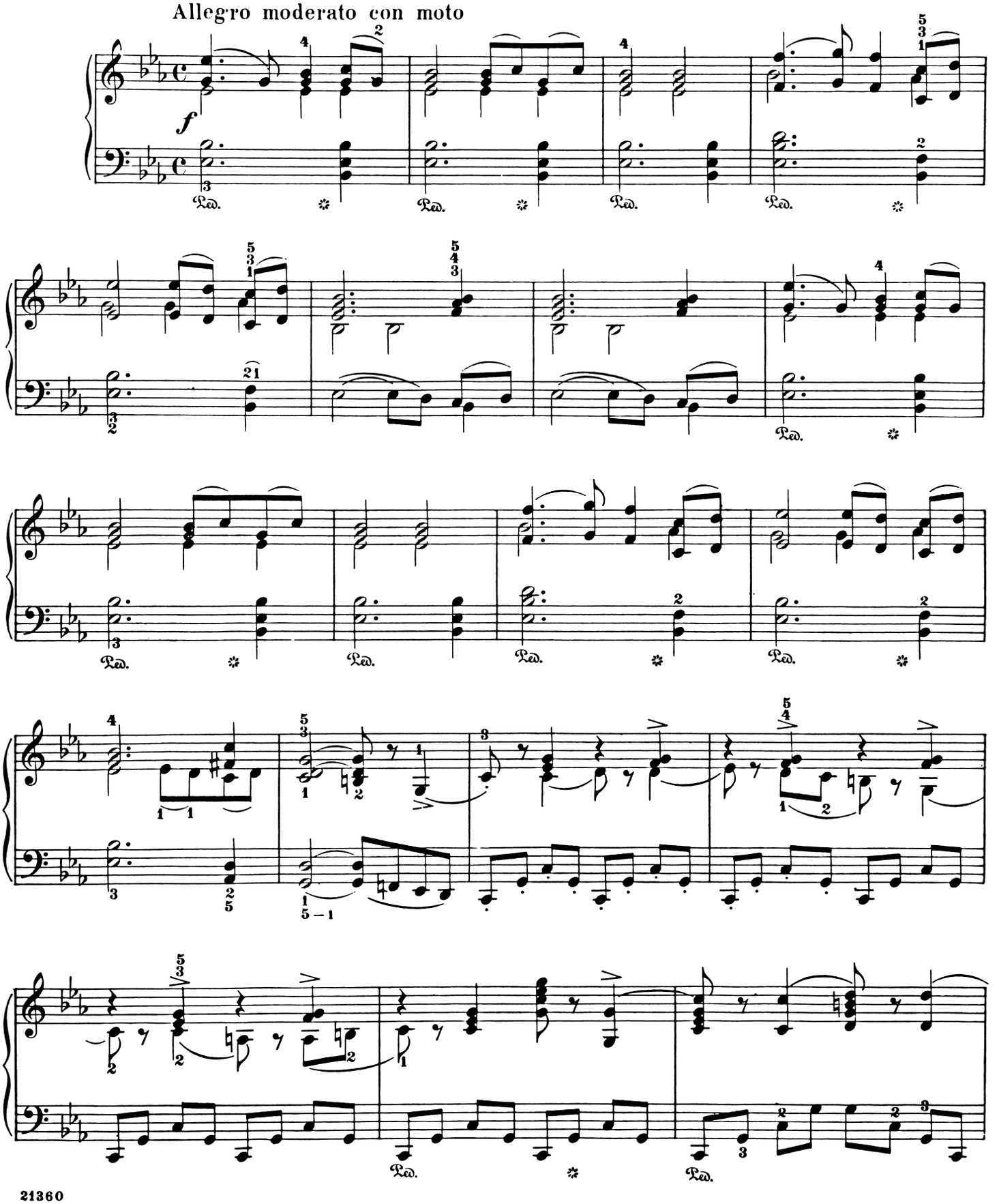

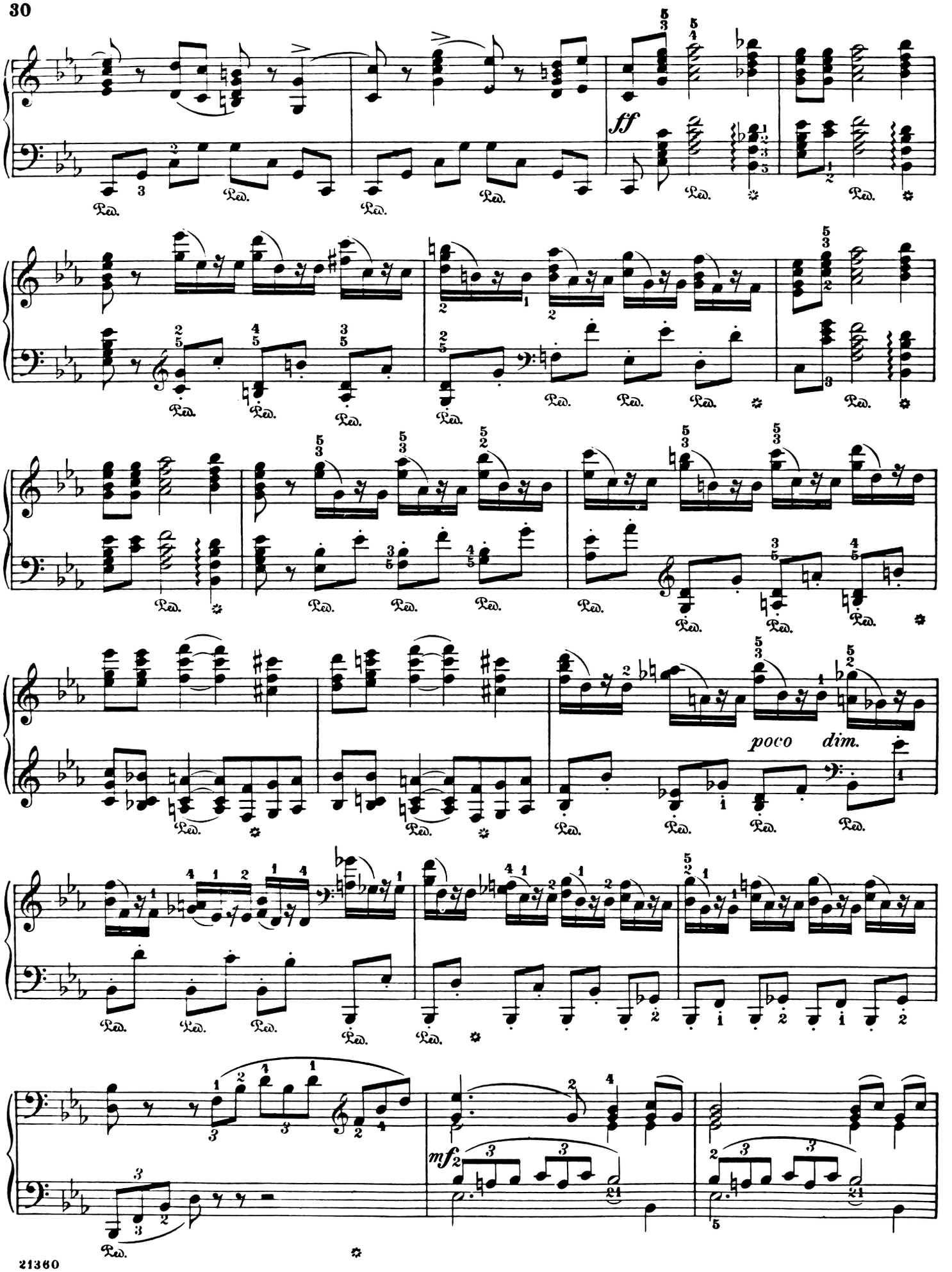
ff
poco dim.
mf

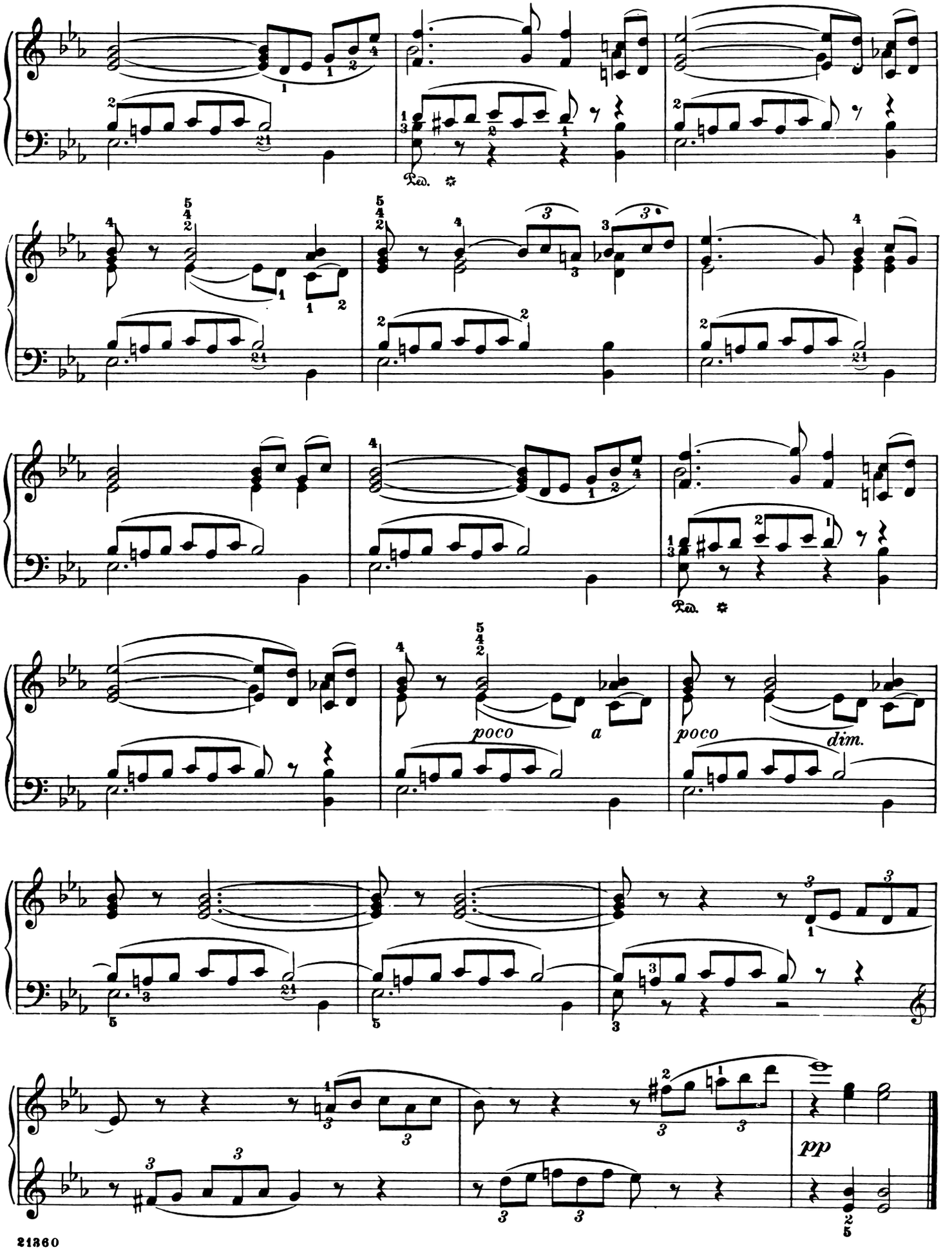
Ped.
poco a
poco dim.
pp