Italian song

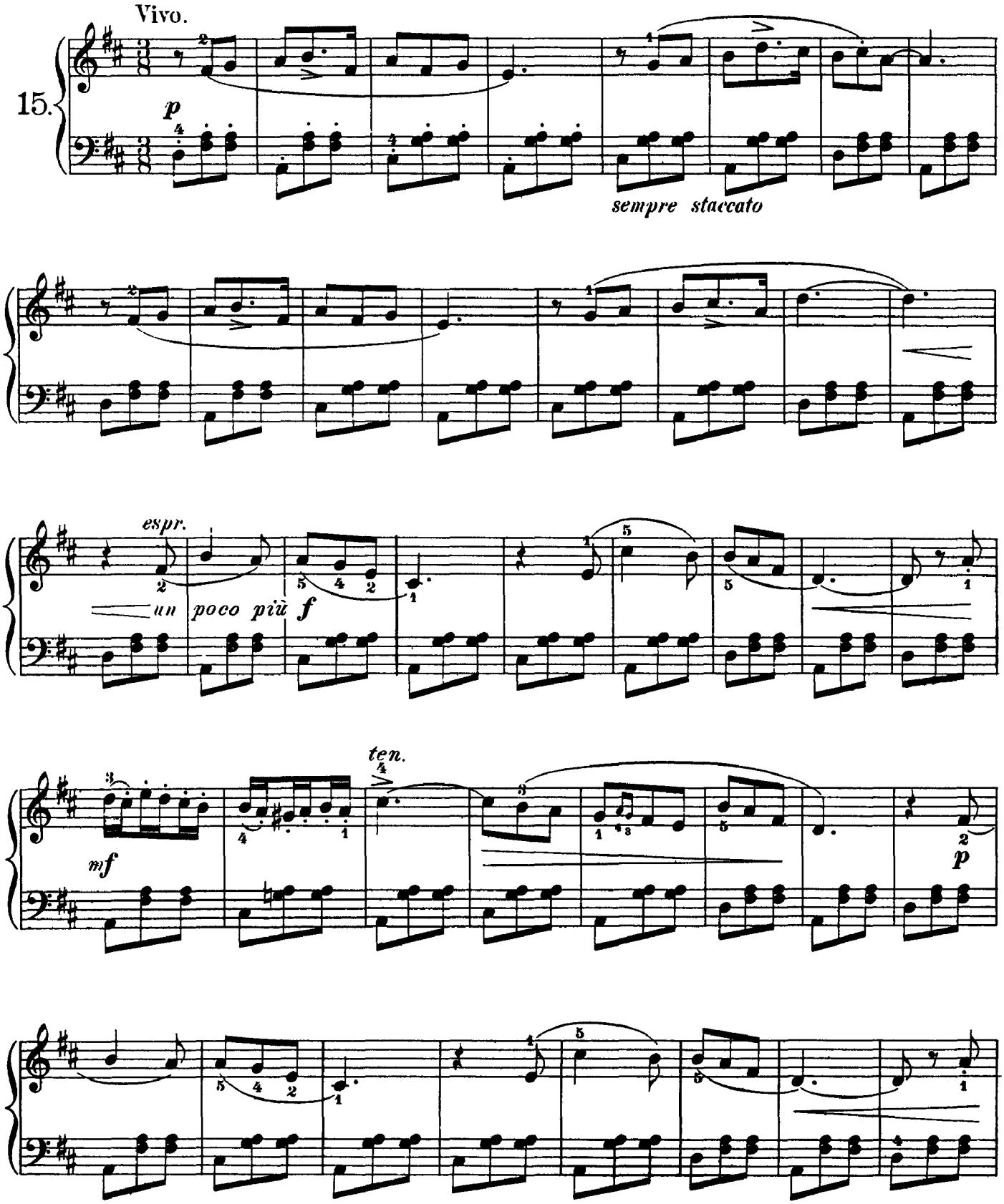

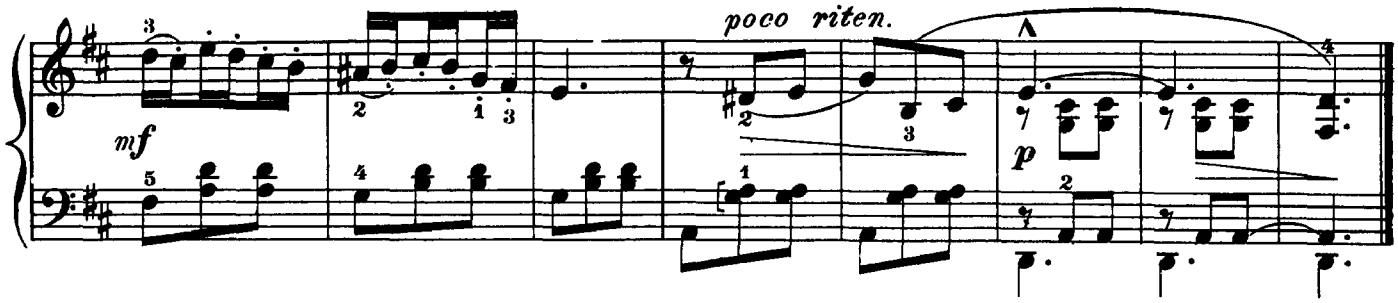

Old French song

