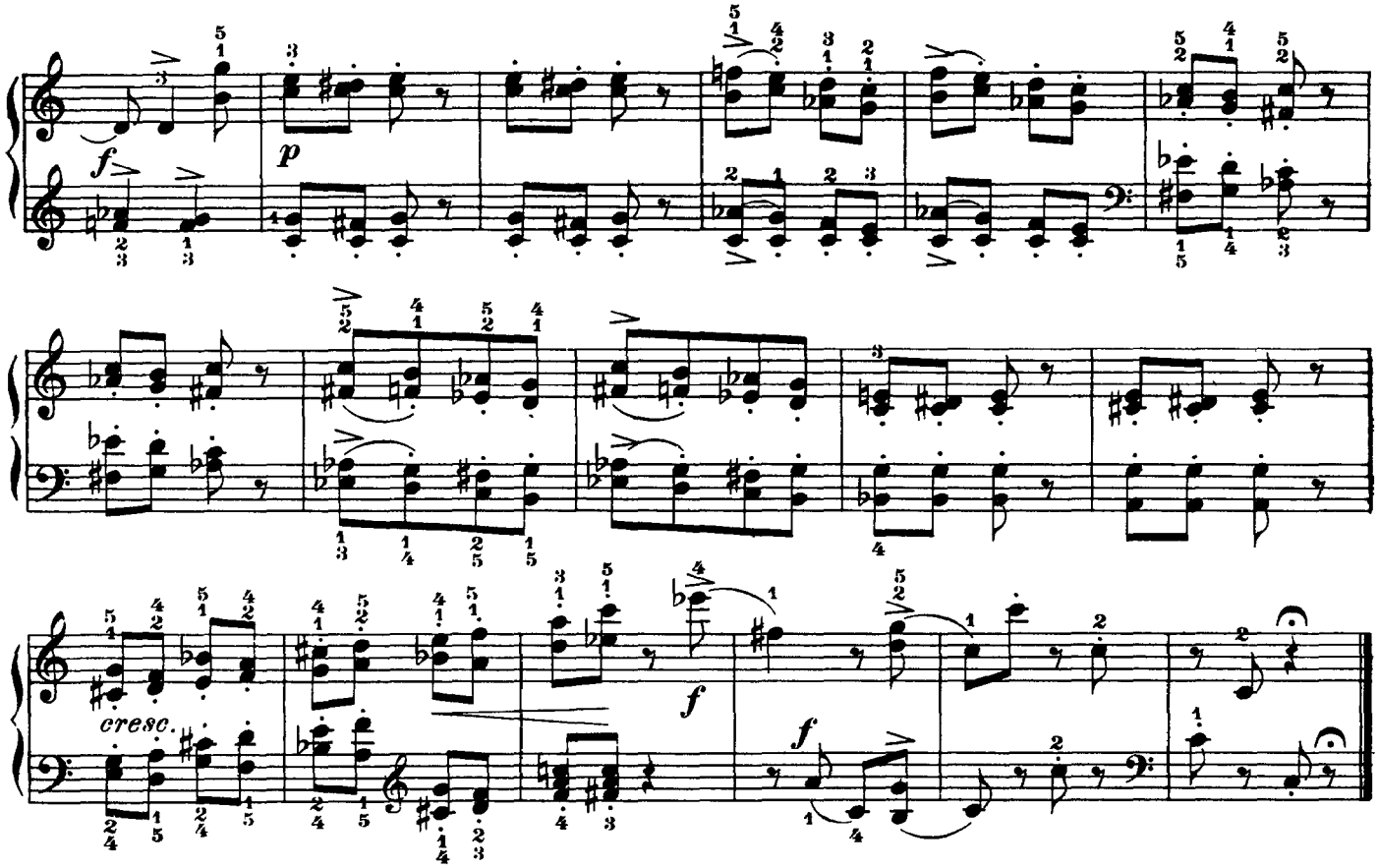

The witch

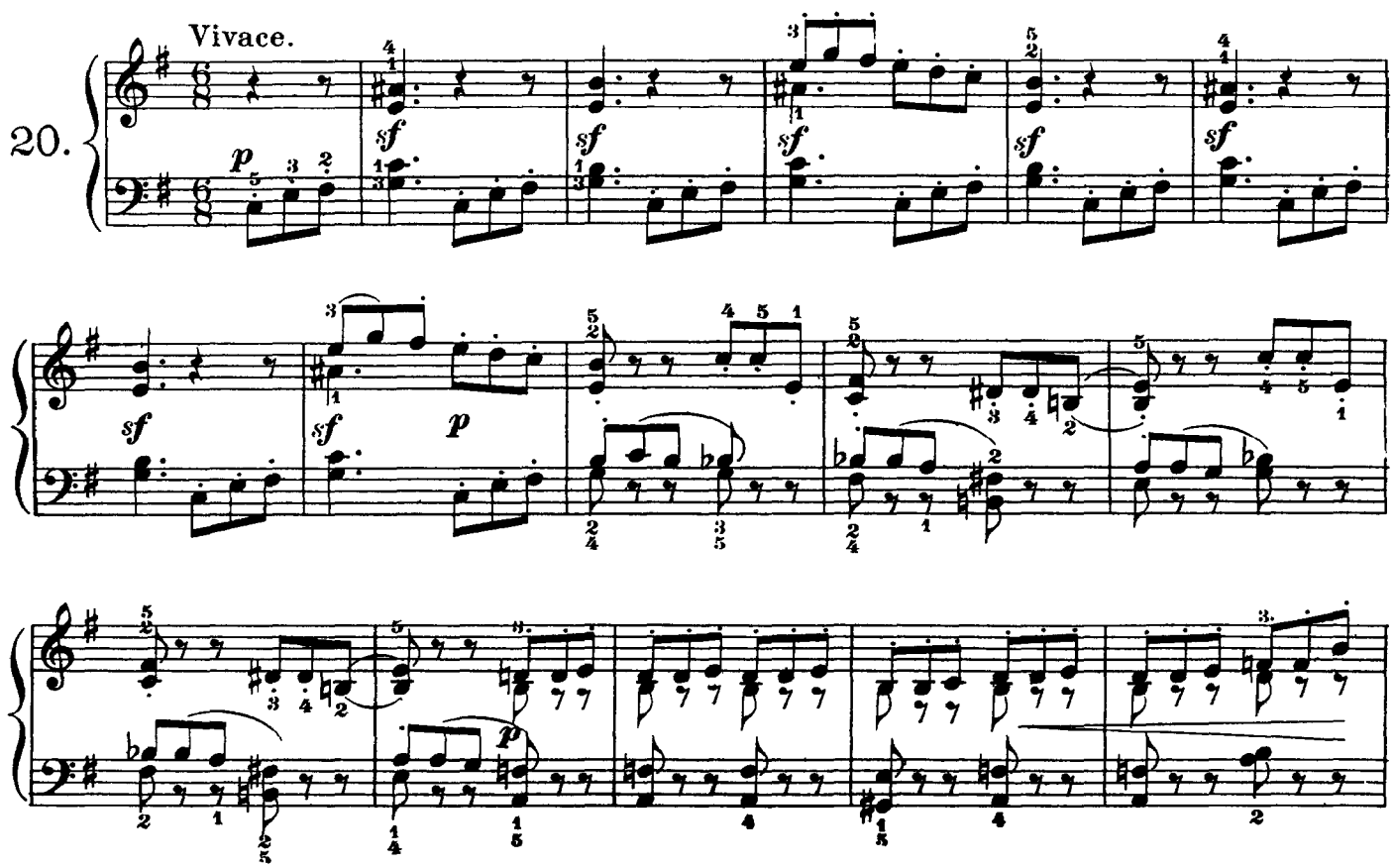

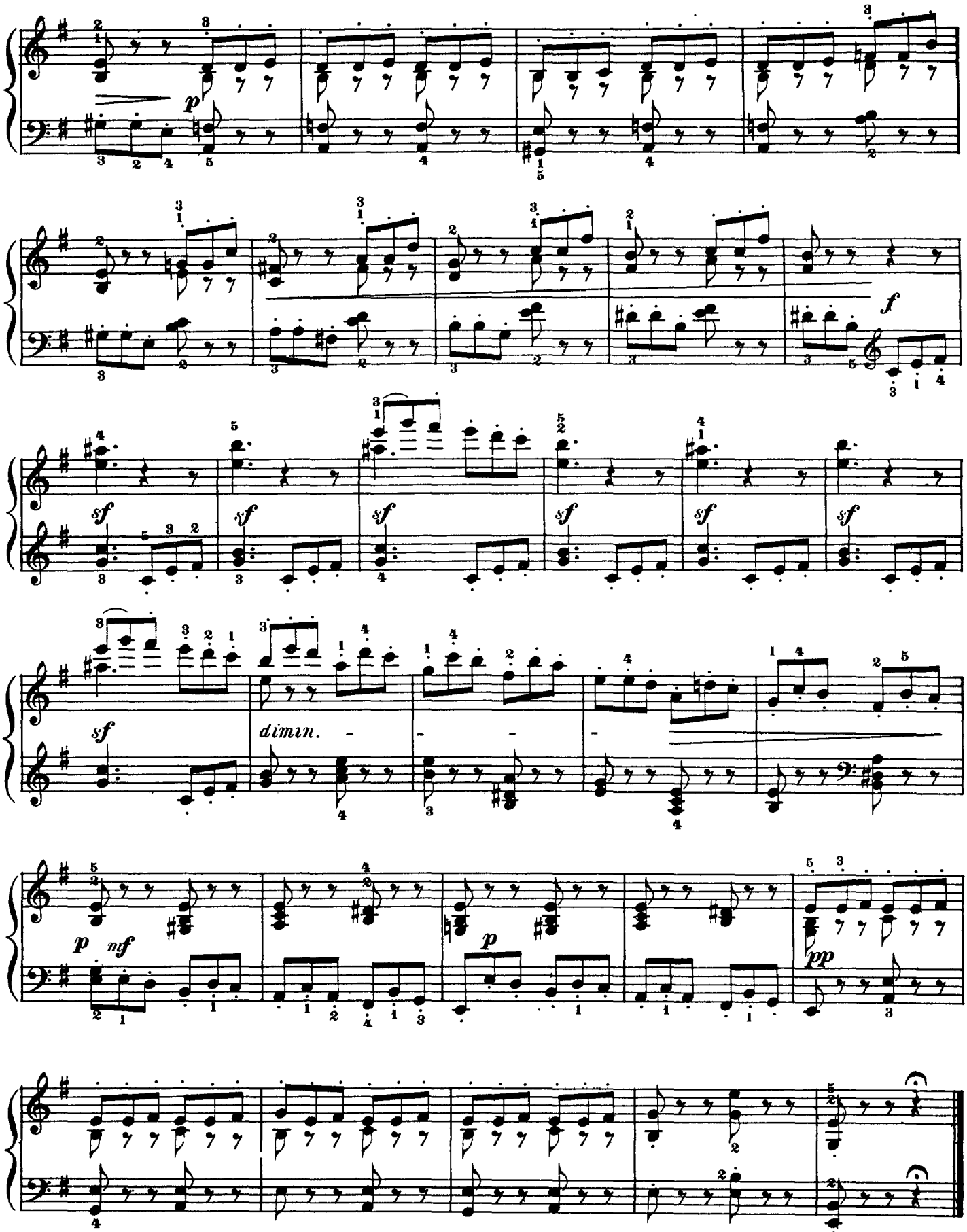
p
f
sf
dimin.
p
mf
p
pp