Andante.

6.

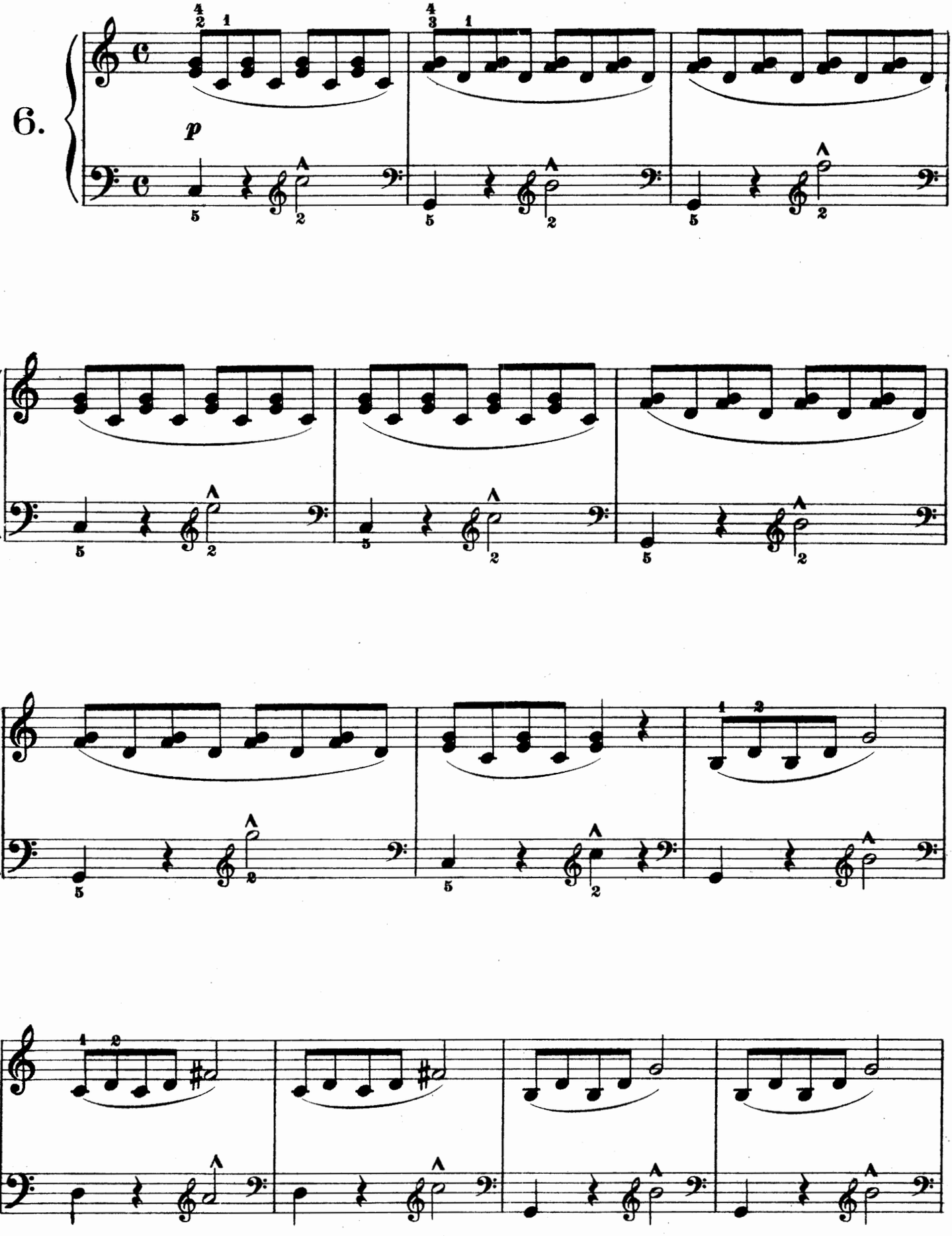

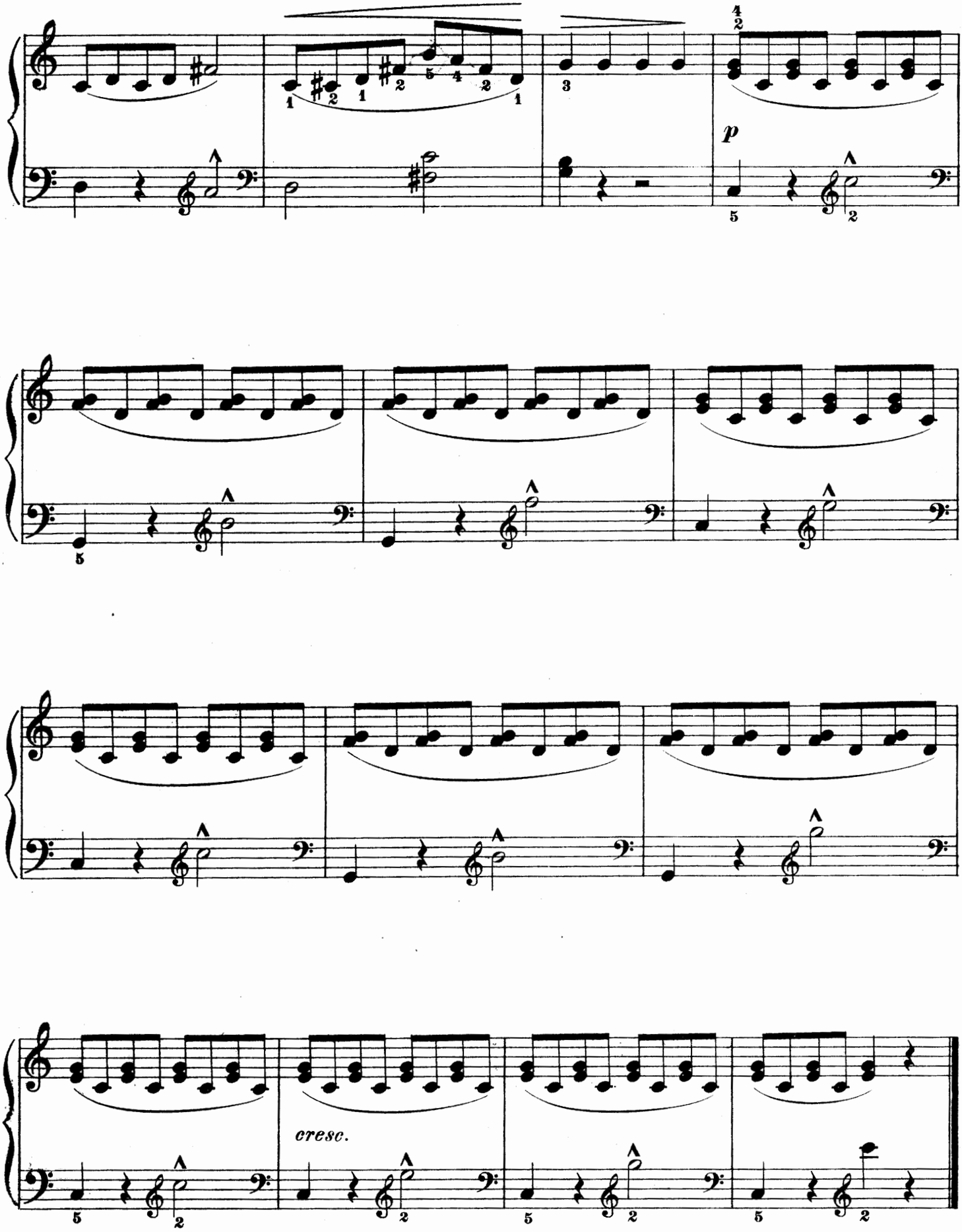
p
cresc.